

CATALOG

## SafeRing / SafePlus 12-24kV

Gas-insulated ring main unit SafeRing and Compact switchgear SafePlus





# Contents

|           |   |           |
|-----------|---|-----------|
| <b>1</b>  | <b>Introduction</b>   | <b>5</b>  |
| <b>2</b>  | <b>Design philosophy</b>                                      | <b>8</b>  |
| <b>3</b>  | <b>Arrangement</b>  | <b>9</b>  |
| <b>4</b>  | <b>Manufacturing</b>  | <b>10</b> |
|           | 4.1 Completely sealed system                                  | 10        |
|           | 4.2 Factory routine tested                                    | 11        |
| <b>5</b>  | <b>Safety</b>   | <b>12</b> |
|           | 5.1 Internal Arc Classification (IAC)                         | 12        |
|           | 5.2 Arc suppressor  | 16        |
|           | 5.3 Interlocking and locking                                  | 17        |
| <b>6</b>  | <b>SafeRing</b>   | <b>18</b> |
|           | 6.1 Applications SafeRing                                     | 19        |
|           | 6.2 SafeRing configurations                                   | 20        |
|           | 6.3 Technical data SafeRing                                   | 23        |
| <b>7</b>  | <b>SafePlus</b>   | <b>24</b> |
|           | 7.1 Applications SafePlus                                     | 25        |
|           | 7.2 C - Cable switch module                                   | 26        |
|           | 7.3 F - Switch-fuse module                                    | 29        |
|           | 7.4 V - Vacuum circuit-breaker module                         | 32        |
|           | 7.5 V20/V25 - High duty vacuum circuit-breaker                | 35        |
|           | 7.6 SI - Busbar sectionalizer module                          | 37        |
|           | 7.7 Sv - Busbar sectionalizer module                          | 38        |
|           | 7.8 Sv20/Sv25 - Busbar sectionalizer module                   | 39        |
|           | 7.9 D - Direct cable connection module                        | 40        |
|           | 7.10 De - Direct cable connection module with earthing switch | 41        |
|           | 7.11 Be - Busbar earthing module                              | 43        |
|           | 7.12 CB - Circuit-breaker module                              | 44        |
|           | 7.13 M - Metering module                                      | 46        |
|           | 7.14 Mt - Metering tariff module                              | 48        |
|           | 7.15 Side metering  | 49        |
|           | 7.16 Mini - metering (integrated meterin)                     | 50        |
| <b>8</b>  | <b>Current transformers</b>                                   | <b>51</b> |
| <b>9</b>  | <b>Measuring transformers</b>                                 | <b>52</b> |
| <b>10</b> | <b>Combisensor</b>  | <b>53</b> |
| <b>11</b> | <b>Sensor</b>   | <b>54</b> |
| <b>12</b> | <b>Mechanisms</b>   | <b>57</b> |
| <b>13</b> | <b>Cable bushings</b>   | <b>60</b> |
| <b>14</b> | <b>Cable termination</b>                                      | <b>62</b> |
|           | 14.1 Cable termination 12 kV                                  | 64        |
|           | 14.2 Cable termination 24 kV                                  | 66        |

|             |   |            |
|-------------|---|------------|
| <b>15</b>   | <b>Cable test bushings</b> . . . . .                      | <b>68</b>  |
| <b>16</b>   | <b>Extension of switchgear</b> . . . . .                  | <b>69</b>  |
|             | 16.1 External busbars on top . . . . .                    | 69         |
|             | 16.2 Side extension . . . . .                             | 70         |
| <b>17</b>   | <b>Base frame</b> . . . . .                               | <b>71</b>  |
| <b>18</b>   | <b>Low voltage compartment / Top entry box</b> . . . . .  | <b>72</b>  |
| <b>19</b>   | <b>Motor operation</b> . . . . .                          | <b>73</b>  |
| <b>20</b>   | <b>Transformer protection</b> . . . . .                   | <b>75</b>  |
| <b>21</b>   | <b>Fuse-links</b> . . . . .                               | <b>76</b>  |
|             | 21.1 Fuse selection table - CEF . . . . .                 | 77         |
|             | 21.2 Fuse selection table - CEF-S . . . . .               | 78         |
| <b>22</b>   | <b>Relays</b> . . . . .                                   | <b>79</b>  |
|             | 22.1 Powered relays . . . . .                             | 81         |
|             | 22.2 Self-powered relays . . . . .                        | 84         |
| <b>23</b>   | <b>Capacitive voltage indicators</b> . . . . .            | <b>86</b>  |
| <b>24</b>   | <b>Short-circuit and earth-fault indicators</b> . . . . . | <b>88</b>  |
| <b>25</b>   | <b>Manometers/Pressure indicators</b> . . . . .           | <b>90</b>  |
| <b>26</b>   | <b>Key interlock</b> . . . . .                            | <b>92</b>  |
| <b>27</b>   | <b>SafeRing / SafePlus Digital</b> . . . . .              | <b>94</b>  |
| <b>28</b>   | <b>Marine applications</b> . . . . .                      | <b>100</b> |
|             | 28.1 Marine applications IAC AFL . . . . .                | 101        |
| <b>29</b>   | <b>Low version switchgear</b> . . . . .                   | <b>102</b> |
| <b>30</b>   | <b>Battery back-up solutions</b> . . . . .                | <b>103</b> |
| <b>31</b>   | <b>Outdoor enclosure</b> . . . . .                        | <b>104</b> |
| <b>32</b>   | <b>Dimensions</b> . . . . .                               | <b>105</b> |
| <b>33</b>   | <b>Technical data</b> . . . . .                           | <b>114</b> |
| <b>33.1</b> | <b>Technical data - SafeRing</b> . . . . .                | <b>115</b> |
|             | 33.2 Technical data - SafePlus . . . . .                  | 116        |
|             | 33.3 Technical data - general . . . . .                   | 117        |
|             | 33.4 Technical data - number of operations . . . . .      | 119        |
| <b>34</b>   | <b>Environmental Certification</b> . . . . .              | <b>124</b> |

# 1 Introduction

SafeRing and SafePlus switchgears for secondary distribution were developed by ABB in Skien and introduced to the markets in 2000, replacing the previous SF<sub>6</sub>-insulated products RGC and CTC. The installed base of SafeRing / SafePlus is more than 150 000 switchgears in more than 100 countries all over the world.

The switchgear portfolio is constantly under development to adjust to new market requirements and customers' needs.

SafeRing is available in standard configurations based on a high-volume production. These standardized RMUs, which are the most required configurations within a distribution network, can be extendable upon request. SafePlus is the switchgear version of SafeRing with flexibility, modularity and higher ratings.

## Customer benefits

- A wide range of functional units, easy to extend and upgrade
- Up to five modules in one common gas tank
- No live parts exposed
- Fully sealed for lifetime
- Climatically independent
- Designed and tested according to IEC
- High reliability and safety
- Compact dimensions
- Safe and easy for operators in both maintenance and operating conditions
- All operations are carried out from the front of the switchgear



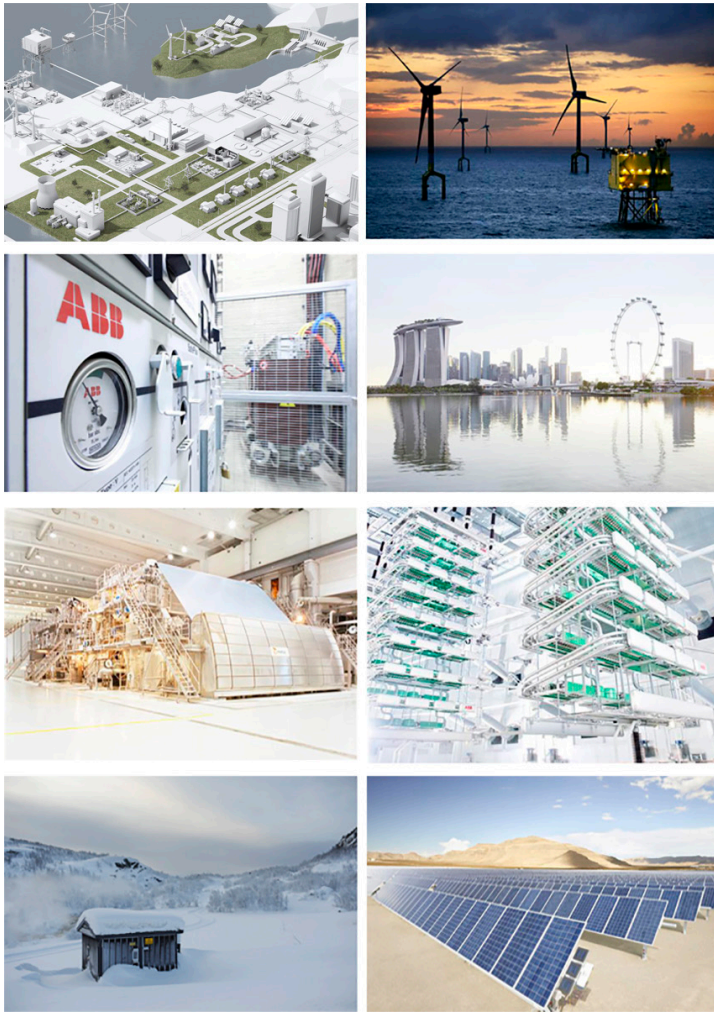

#### Industry

- Pulp and Paper
- Cement
- Textiles
- Chemicals
- Food
- Automotive
- Petrochemical
- Quarrying
- Oil and gas pipelines
- Rolling mills
- Mines

#### Utilities and Power Plants

- Power generation stations
- Transformer stations and metering
- Main and auxiliary switchgear

#### Transport

- Airports
- Ports
- Railways
- Underground transport

#### Infrastructure

- Hotels
- Shopping centers
- Hospitals
- Large infrastructure and civil works

#### Renewables

- Wind
- Solar/PV

#### Applicable standards

SafeRing / SafePlus is tested according to the following IEC-standards:

- IEC 62271-1: Specifications High-voltage switchgear
- IEC 62271-100: Alternating-current circuit-breakers
- IEC 62271-102: Alternating current disconnectors earthing switches
- IEC 62271-103: High-voltage switches
- IEC 62271-105: Switch-fuse co-operation
- IEC 62271-200: Arc fault and switchgear
- IEC 60529: Degrees of protection provided by enclosures

SafeRing / SafePlus is also tested together with a CSS (Compact Secondary Substations) according to IEC 62271-202. Tests have been performed on CSS from various manufacturers.

#### Normal operation conditions

The rated characteristics of the switchgear are valid under the following ambient conditions:

- minimum ambient temperature:  $-25\text{ }^{\circ}\text{C}$
- maximum ambient temperature:  $+40\text{ }^{\circ}\text{C}$

For different temperature ranges, please contact your ABB sales representative.

#### Ambient humidity:

- maximum 24 h average of relative humidity 95%
- maximum 24 h average of water vapour pressure 2.2 kPa
- maximum monthly average of relative humidity 90% RH
- maximum monthly average of water vapour pressure 1.8 kPa

The normal operational altitude is up to 1,500 m above sea level. For higher altitude applications, please contact your ABB sales representative. The switchgear is designed for operation in a normal, non-corrosive and uncontaminated atmosphere.

### General

SafeRing is a SF<sub>6</sub>-insulated ring main unit for the secondary distribution network. SafeRing can be supplied in 10 different configurations suitable for most switching applications in 12/24 kV distribution networks. As an option, SafeRing can be delivered as an extendable ring main unit.

SafePlus is ABB's flexible, extendable compact switchgear. Together, SafeRing and SafePlus represent a complete solution for 12/24 kV secondary distribution networks. SafeRing and SafePlus have identical user interfaces.

SafeRing / SafePlus is a completely sealed system with a stainless steel tank containing all the live parts and switching functions. A sealed steel tank with constant atmospheric conditions ensures a high level of reliability as well as personnel safety and a virtually maintenance-free system.

The SafeRing concept offers a choice of either a switch fuse combination or circuit breaker with relay for protection of the transformer. SafeRing can be supplied with an integrated remote control and monitoring unit.

### Modularity and external busbars

All standard modules are only 325 mm wide. The width of non-standard modules, for example the metering module, are provided in the following pages.

SafePlus can be configured with a maximum of five modules in one SF<sub>6</sub> tank with an internal busbar. To configure switchgears with more than five modules as many tanks as needed can be joined together by use of an external busbar. Alternatively, the whole switchgear can be

configured as fully modular with the use of the external busbar between all modules. The external busbar is fully insulated and screened in order to maintain climatic independence and a maintenance-free solution. All modules can be delivered prepared for future extension.

### Transformer protection

SafePlus offers a choice between a switch fuse combination and circuit breaker with relay for transformer protection. The switch fuse combination offers optimal protection against short-circuits, while the circuit breaker with relay option offers better protection against low overcurrents. Circuit breaker with relay is always recommended for larger transformers.



## 2 Design philosophy

### **SafeRing / SafePlus – ABB switchgears for secondary distribution**

Secondary distribution switchgears have been the subject of significant development the past decades, resulting in increased functionality and smaller dimensions.

The traditional switching cells are substituted with complete switchgear systems. Specific functions such as grounding, disconnecting, cable connections, busbar extension, protection and switching have become integrated features in compact functional units.

Compact switchgear systems meet customers' MV application needs. ABB has always been a part of this development. The current ABB SafePlus range satisfies the most complex system specifications.

The most unique specialization is the development of the cable ring switchgear. The numerous public distribution substations requested a unified switching functionality which evolved into the ring main unit concept. ABB SafeRing range is one major contributor to this specialization.

### **Two Products – One range**

ABB SafeRing is adapted to the needs of the immense utility distribution network. ABB SafePlus offers more in terms of flexibility and electrical capacity. Both switchgears offer the same customer interface.

### **Customers' involvement**

The applied functionality in ABB SafeRing and SafePlus is the result of input from customers all over the world. Key customers are continuously involved with ABB design staff to ensure optimized switchgear operation. The functionality will always find its background from customer demands.

### **Personnel – safety and service**

Safety is not only a specification and rating issue, but also a real life experience. Standards and associated testing will disclose weakness at the time of testing. ABB takes this further to be an objective related to durability and repetitive manufacturing quality.

All products are manufactured in accordance with ISO 9001. The latest edition of relevant IEC standards will always apply to our continuous product development and test program. "Integrated functionality" is a key objective to reduce the number of moving components, further reducing the risk of any mechanical defect.

### **We are responsible for the environment**

The location for manufacturing SafeRing and SafePlus is Norway. Norway's green policy contributes to the focus on environmental factors in manufacturing as well as over the switchgear's lifespan.

All products are manufactured in accordance with our ISO 14001 certification. Recycling is confirmed at a 97% level. To simplify this process, we will continuously work with our partners to develop routines for handling end of life. Plastic parts are individually marked to simplify the recycling process. Solutions for elimination of gas emission in the rare event of a fault can be supplied.

### **Modern – development and manufacturing**

Numerical simulations together with long experience ensure a compact and robust design. Dielectric simulations ensure that compactness will not influence the dielectric capability.

The combination of design techniques, experience and the most modern production technology guarantees state of the art products and durability.

### **Complete solutions – one supplier**

Complex applications involving different standard remote levels, such as monitoring, control and measurement and protection can now be supplied from one supplier.

This makes large scale implementation feasible and will simplify engineering and procurement. The control and monitoring unit available for SafeRing is located behind the front cover. This option is also readily available for retrofit since such demands normally evolve after the switchgear is in service.



# 3 Arrangement

## External

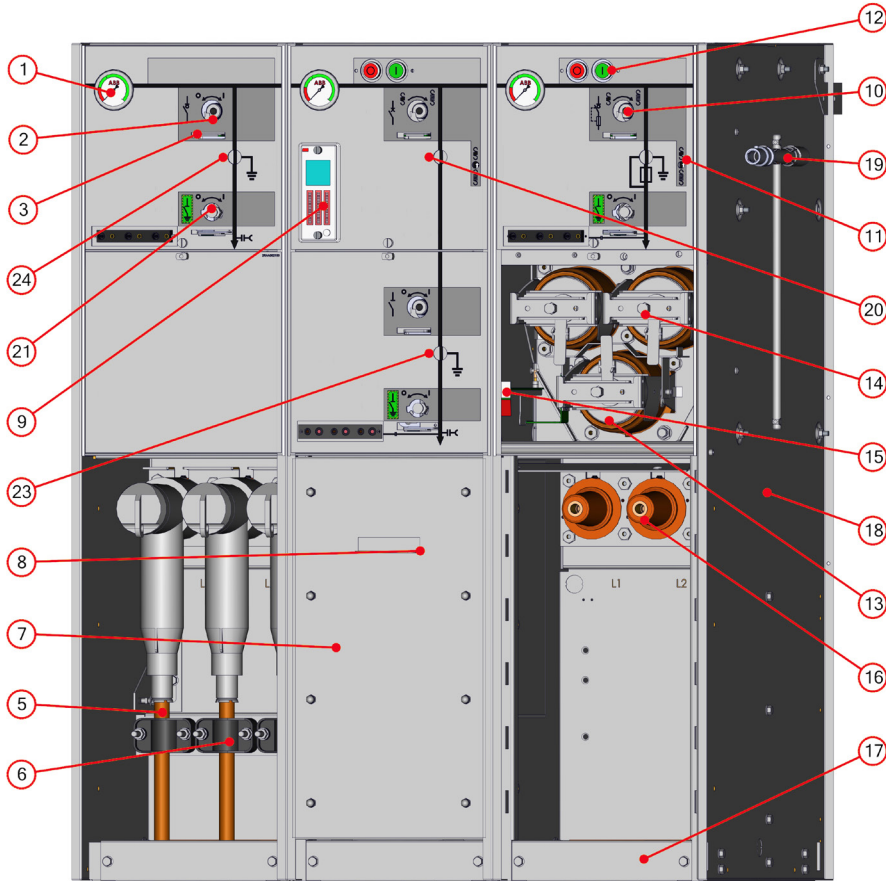

| Description                                     | D  |
|---|----|
| Manometer                                       | 1  |
| Operating shaft disconnecter                    | 2  |
| Padlock hole                                    | 3  |
| Cable   | 5  |
| Cable clamp                                     | 6  |
| Arc proof cable compartment                     | 7  |
| Door handle                                     | 8  |
| Self-supplied protection relay                  | 9  |
| Operating shaft spring                          | 10 |
| Charged spring indicator                        | 11 |
| Push buttons                                    | 12 |
| Fuse canister                                   | 13 |
| Fuse operating handle                           | 14 |
| Fuse blown indicator                            | 15 |
| Cable bushings                                  | 16 |
| Bottom list                                     | 17 |
| Side panel                                      | 18 |
| Operating handle                                | 19 |
| Disconnecter position indicator                 | 20 |
| Operating shaft earthing switch                 | 21 |
| Earthing switch position indicator              | 23 |
| Disconnecter/earthing switch position indicator | 24 |

## Internal

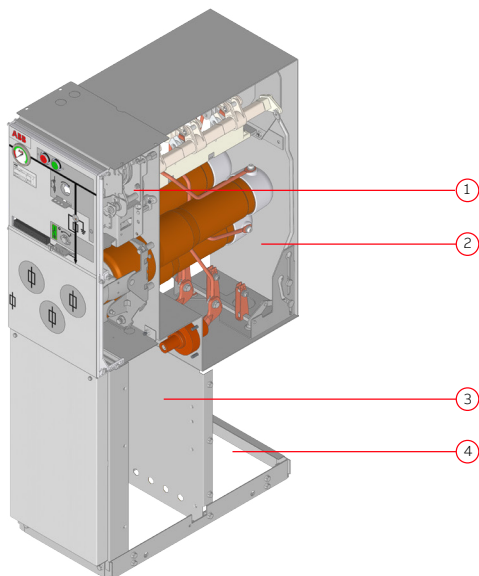

| Description              | ID |
|--------------------------|----|
| Mechanism compartment    | 1  |
| SF <sub>6</sub> gas tank | 2  |
| Cable compartment        | 3  |
| Pressure relief area     | 4  |

## 4 Manufacturing

### 4.1 Completely sealed system

#### Exterior

Upper and lower front covers are made of 3 mm aluminium covered with a polycarbonate foil. These foils contain the mimic diagram of the main circuit integrated with the position indicators for the switching devices. Background colour for these foils is light grey (RAL 7035). The upper front cover is removable. The lower front cover can be opened.

There are four different cable compartment covers: standard, with inspection window, arc proof and with extra depth for parallel cables. These covers are manufactured from 1.5 mm aluzink (except the arc proof cover) and are powder painted with colour RAL 7035.

All cable compartment covers are removable. Each module has a separate cable compartment which is divided from the others by means of partition walls. These partition walls can easily be removed, allowing comfortable access for connection of cables.

A vertical partition wall is fitted to divide the cable compartment(s) from the rear side of the switchgear / ring main unit.

In case of an arc fault inside the SF<sub>6</sub> tank, followed by an opening of the pressure relief valve in the bottom of the tank, this partition wall will prevent the hot gases blowing out from the pressure relief to enter the cable compartments. Side covers are made of 2 millimeter hot rolled steel and powder painted with colour RAL 7035.

#### Enclosure

SafeRing and SafePlus use SF<sub>6</sub> gas (sulphur hexafluoride) as insulation and quenching medium. The SF<sub>6</sub> gas is contained in a welded stainless steel tank, which is sealed for life.

The pressure system is defined as a sealed for life system with an operating lifetime exceeding 30 years. The leakage rate is less than 0,1% per year.

In order to ensure a reliable and tight welding, all welding work is carried out by computer controlled robots. Electrical and mechanical bushings penetrating the tank are clamped and sealed to the tank by high quality O-rings.

The mechanical bushing has in addition a rotating shaft which connects the shaft of the switch to the corresponding shaft of the mechanism. The rotating shaft is sealed by a double set of gas seals.

All SF<sub>6</sub> Tanks have to pass a leakage test before gas filling. Leakage test and gas filling are done inside a vacuum chamber. The first step in the leakage test is to evacuate all air inside both the SF<sub>6</sub> tank and vacuum chamber simultaneously. Then the SF<sub>6</sub> tank is filled with helium. Due to the characteristics of helium this test will detect all possible leakages. If the SF<sub>6</sub> tank passes this test the helium will be evacuated and replaced by SF<sub>6</sub>.

The SF<sub>6</sub> tank has a degree of protection of IP67 and can be immersed into water and still maintain all functions in a satisfactory way.

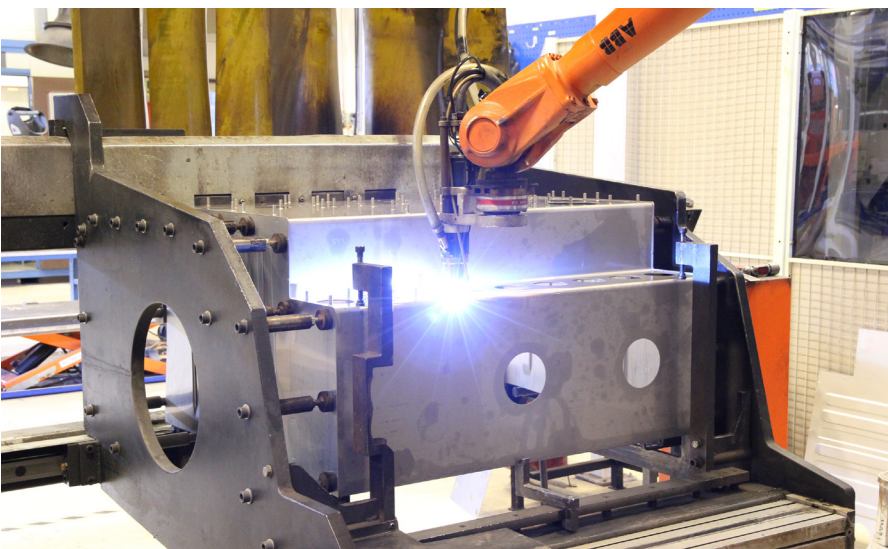

---

## 4.2 Factory routine tested

ABB has set a high quality automated system for production and quality control which assures sustainability of factory output. Part of the assurance is standard routine testing procedures according to IEC62271-200 performed on every manufactured switchgear.

### IEC factory routine tests:

- Visual inspection and check
- Mechanical operations check
- Check of secondary wiring
- Electrical sequence operations
- Power frequency withstand voltage test
- Partial discharge measurement
- Measurement of resistance of the main circuits
- Secondary insulation test
- Control of the gas tightness

### State of the art

For the routine testing, ABB uses the latest technologies and systems, such as:

- Fully automated high voltage testing cabin
- Temperature compensated gas filling system
- Automated connection counting system
- Automated screw torque control
- Computer aided mechanical characteristics control

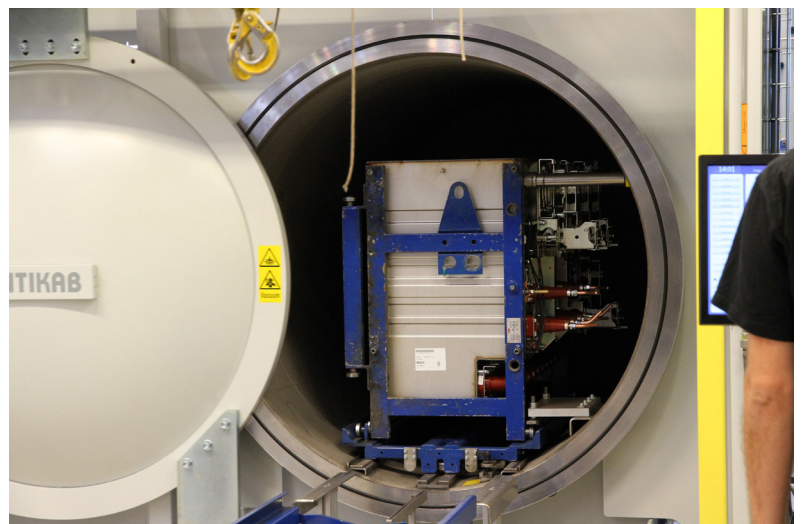

# 5 Safety

## 5.1 Internal Arc Classification (IAC)

01 Arc duration and damage caused

During development of all ABB products, focus is on personnel safety. The SafeRing / SafePlus portfolio was designed and tested to withstand a variety of internal arc scenarios at the same current level as the maximum short circuit current. The tests show that the metal enclosure of SafeRing / SafePlus is able to protect personnel standing close to the switchgear during internal arc fault.

### Causes and effects of internal arcs

Although an internal arc fault is highly unlikely it can theoretically be caused by various factors, such as:

- Insulation defects due to quality deterioration of the components. The reasons can be adverse environmental conditions and a highly polluted atmosphere.
- Inadequate training of the personnel in charge of the installation leading to incorrect installation of the cables.
- Broken or modified safety interlocks.
- Overheating of the contact area, e.g. when the connections are not sufficiently tightened.
- Short circuits caused by small animals that have entered into the cable compartment (i.e. through cable entrance).

The energy produced by the internal arc causes the following phenomena:

- Increase of the internal pressure.
- Increase of the temperature.
- Visual and acoustic effects.
- Mechanical stresses on the switchgear structure.
- Melting, decomposing and evaporation of materials.

### Tested according to IEC standard 62271-200

The capability of SafeRing / SafePlus switchgear to withstand internal arc is proven by type tests performed according to internal arc classification (IAC) as described in the standard IEC 62271-200 as follows:

Accessibility: A and B (switchgear)

A=Accessible to authorized personnel only  
300 mm safety distance on accessible sides of the switchgear (also distance to sensors during testing)  
B=public access  
100 mm safety distance on accessible sides of the switchgear (also distance to sensors during testing)

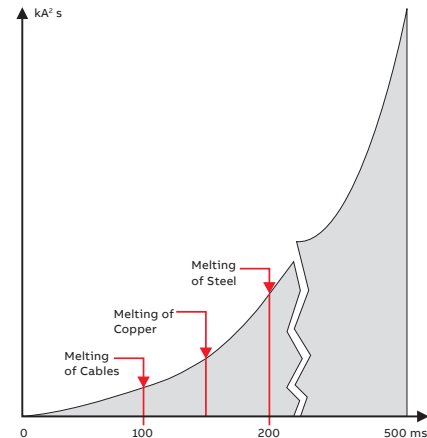

01

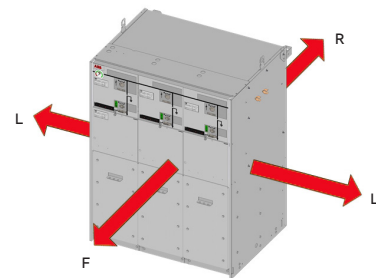

F-Front = Access from the front

L-Lateral = Access from sides

R-Rear = Access from the rear

Accessible sides of switchgear = Area that personnel can enter freely. For accessibility A this means a 300 mm safety distance + 500 mm or more in safe moving area.

Non-accessible side of switchgear = Area that is physically blocked or clearly marked as not safe for personnel.

All test specimens passed the following test criteria according to the standards:

1. Correctly secured doors and covers do not open
2. No fragmentation of the enclosure occurs within the time specified for the test. Projection of small parts up to an individual mass of 60 g are accepted
3. Arcing does not cause holes in the enclosure of the switchgear up to a height of 2 m
4. Indicators do not ignite due to the effect of hot gases
5. The enclosure remains connected to its earthing point

## 5.1 Internal Arc Classification (IAC)

—  
01 \*290 mm base frame available as an option. Note: The height of the exhaust channel must always be 2002 mm in order to comply with the requirements in IEC standards. When the base frame is 290 mm, the exhaust channel is extended to reach 2002 mm height

—  
02 1100 mm version available as an option

SafeRing / SafePlus is available for a wide range of installations and applications in order to secure the highest safety for operators.

Switchgears are designed and type-tested for internal arc classification according to the following configurations:

### 5.1.1 IAC AFLR - with ventilation upwards through an exhaust channel

With this setup, hot gasses and pressure are evacuated into the safe area of the switchgear room above the switchgear through the gas exhaust channel. In this setup the switchgear can be installed as free standing. This solution is not available for M-module. With this solution, a base frame of 450 mm (optional 290 mm) is included as standard.

Basic parameters of setup:

- IAC AFLR up to 25 kA / 1s
- Minimum height of ceiling: 2600 mm
- Minimum distance from backwall:
  - 800 mm with accessible rear side
  - 100 mm with non-accessible rear side
- Switchgear needs to be installed and fixed to the floor in accordance with "SafeRing / SafePlus 12-24kV Installation and operating instructions"

For number of modules, availability, heights and specifications, see table no. 5.1.1.

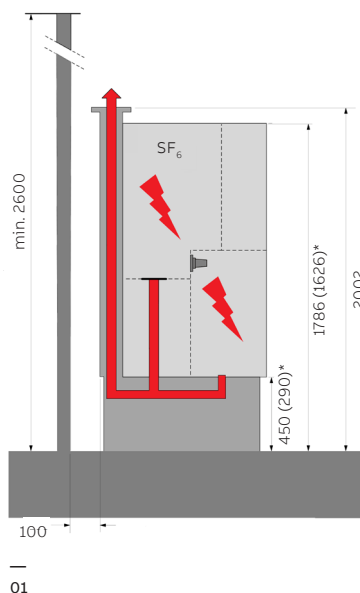

### 5.1.2 IAC AFLR or AFL - downwards ventilation

With ventilation down to the cable trench.

With this setup, hot gases and pressure are evacuated downwards in the cavity in the floor beneath the switchgear. Hot gases are led to the cable trench by means of a back plate installed on the rear side of the switchgear, forcing the hot gases down during an arc fault. The switchgear must be arranged as instructed according to the basic parameters below.

Basic parameters of set-up:

- IAC AFLR or AFL up to 20 kA / 1s
- Minimum height of ceiling: 2000 mm
- Recommended distance to back wall:
  - 800 mm with accessible rear side
  - 100 mm recommended for non-accessible rear side (possible down to 20mm)
- Back plate installed on the switchgear
- Requires a minimum opening between switchgear and cable trench in the "pressure relief area" for each module shown as opening "A" in illustration "02".
  - Opening "A" in a 1-way module: 250 x 205 mm
  - Opening "A" in 2-5 way modules: 150 x 205 mm

It is optional to cover opening "B" between the switchgear cable compartment and the cable trench with a gland plate. This is not an allowed option for low version switchgears.

- Minimum width of cable trench: 475 mm
- Minimum depth of cable trench: 450 mm
- A pressure relief channel to a safe area is required and it must have a free opening area of 0,1m<sup>2</sup>
- Switchgear needs to be installed and fixed to the floor in accordance with "SafeRing/SafePlus 12-24kV Installation and operating instructions".

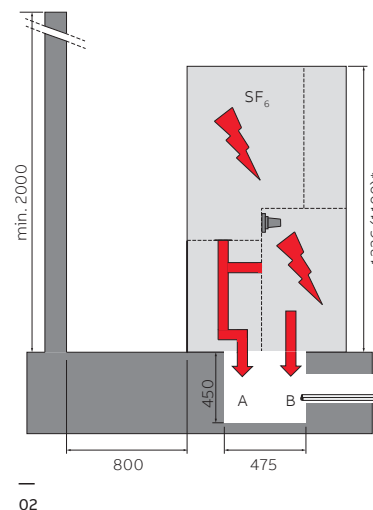

—  
01 If the distance from the side wall is greater than 20 mm, arc shields on both sides are required. Marked area is restricted, but installation is allowed if mounting of arc shield is feasible.

—  
02 Arc shield  
He of arc shield for M-module is 1317 mm.

—  
03 Arc shield with base frame.

—  
04 1100 mm version available as option.

**5.1.3 IAC AFL – Backwards ventilation**  
With ventilation behind the switchgear.

With this setup, hot gases and pressure are evacuated behind the switchgear. Hot gases are led to the safe areas of the switchgear room by means of arc shields installed on accessible lateral sides of the switchgear or as a combined solution with additional ventilation down into a cable trench.

Basic parameters of set-up:

- IAC AFL up to 20 kA / 1s
- Minimum height of ceiling: 2400 mm
- Arc shields need to be installed if the distance between the switchgear and respective sidewall(s) is more than 20 mm to maintain its AFL classification. If both sides of the switchgear are more than 20 mm from any sidewalls then arc shields are required on both sides.

- Arc shields are 100 mm
- Minimum distance to back wall: 100 mm  
Larger distances can be accepted if the area between the switchgear and back wall is non-accessible.
- Switchgear needs to be installed and fixed to the floor in accordance with “SafeRing / SafePlus 12-24kV Installation and operating instructions”

For number of modules, availability, heights and specifications, see table no. 5.1.1.

**5.2.4 Non-arc proof version**

The non-arc proof version of the switchgear is not verified for any of the IAC-classes. In the highly unlikely event of an internal arc fault in the switchgear, hot gases and pressure could evacuate randomly in any direction at any place of enclosure.

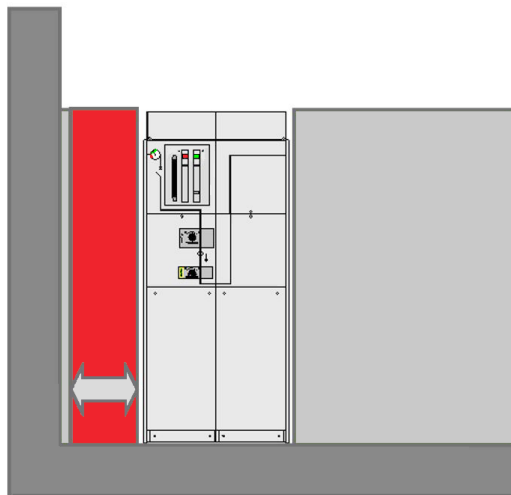

—  
01

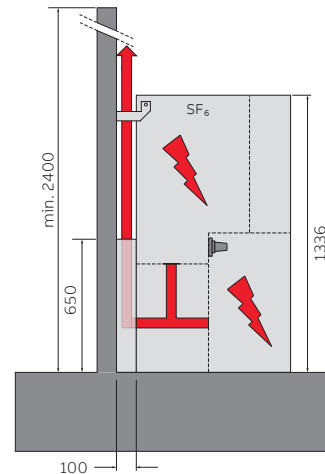

—  
02

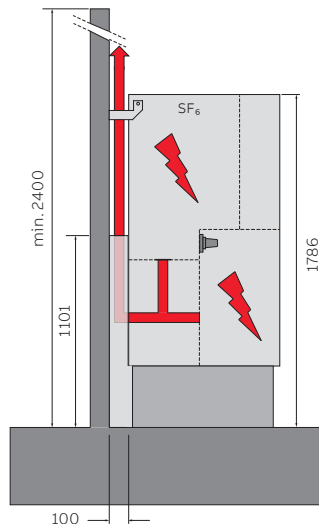

—  
03

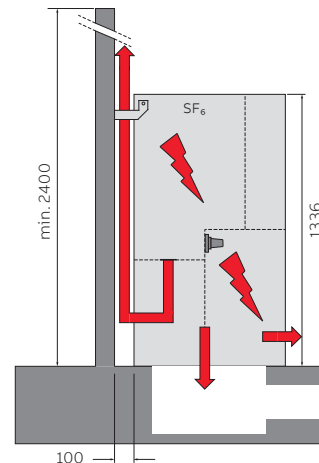

—  
04

Table 5.1.1

| ISC (kA/1s) | IAC class | Ventilation             | Height of switchgear (mm)                   | Roof height (mm)              | Base frame                              | Max sets of current transformers |
|-------------|-----------|-------------------------|---|-------------------------------|---|----------------------------------|
| 16          | AFL       | Backwards               | 1336 (standard)<br>1100 (low)               | 2400 (standard)<br>2400 (low) | Optional<br>(290/450 mm)                | 2 <sup>2)</sup>                  |
|             | AFL       | Downwards <sup>3)</sup> | 1336 (standard)<br>1100 (low) <sup>6)</sup> | 2000 (standard)<br>2000 (low) | Optional<br>(290/450 mm)                | 2 <sup>2)</sup>                  |
|             | AFLR      | Downwards <sup>3)</sup> | 1336 (standard)<br>1100 (low) <sup>6)</sup> | 2000 (standard)<br>2000 (low) | Optional<br>(290/450 mm)                | 2 <sup>2)</sup>                  |
|             | AFLR      | Upwards <sup>4)</sup>   | 2002 <sup>1)</sup>                          | 2600                          | Mandatory <sup>5)</sup><br>(290/450 mm) | 2 <sup>2)</sup>                  |
| 20          | AFL       | Backwards               | 1336 (standard)<br>1100 (low)               | 2400 (standard)<br>2400 (low) | Optional<br>(290/450 mm)                | 2 <sup>2)</sup>                  |
|             | AFL       | Downwards <sup>3)</sup> | 1336 (standard)<br>1100 (low) <sup>6)</sup> | 2000 (standard)<br>2000 (low) | Optional<br>(290/450 mm)                | 2 <sup>2)</sup>                  |
|             | AFLR      | Downwards <sup>3)</sup> | 1336 (standard)<br>1100 (low) <sup>6)</sup> | 2000 (standard)<br>2000 (low) | Optional<br>(290/450 mm)                | 2 <sup>2)</sup>                  |
|             | AFLR      | Upwards <sup>4)</sup>   | 2002 <sup>1)</sup>                          | 2600                          | Mandatory <sup>5)</sup><br>(290/450 mm) | 2 <sup>2)</sup>                  |
| 25          | AFLR      | Upwards <sup>4)</sup>   | 2002 <sup>1)</sup>                          | 2600                          | Mandatory <sup>5)</sup><br>(450 mm)     | 2 <sup>2)</sup>                  |

1) Height of exhaust channel is always 2002 mm. This dimension is independent of the height of the base frame and switchgear.

2) In case two sets of CT's are required, additional base frame is mandatory and it is not allowed with gland plate as second set of CT's will be installed in base frame.

3) IAC classification is unavailable in case of installation deviating from basic parameter set-up described in "downwards ventilation" section on previous pages.

4) Upwards ventilation solution requires a base frame for attaching the gas exhaust channel. Only available from 2-way to 5-way switchgears.

5) Not allowed with gland plate between switchgear and base frame, gland plate can be installed below base frame.

6) Not allowed with gland plate on low version for this ventilation direction

## 5.2 Arc suppressor

—  
01 Arc suppressor  
inside the tank

### Arc suppressor – active device for increased safety

The arc suppressor is an optimal quick-make short circuit device with a mechanical pressure detector which can be installed in each incoming feeder inside the sealed SF<sub>6</sub> tank of SafeRing and SafePlus switchgear.

If an arc fault should occur inside the SF<sub>6</sub> tank the pressure device of the arc suppressor will automatically trip and short circuit the incoming feeder(s) within milliseconds, thereby extinguishing the arc and preventing a gas blowout. The arc is extinguished without any emission of hot gases and the bolted short circuit will be interrupted by the upstream circuit-breaker.

No links or release mechanisms are installed outside the tank. Corrosion and any environmental influences are therefore prevented, giving optimum reliability.

The pressure detector is insensitive to pressure changes due to variation in atmospheric temperature or pressure, as well as external phenomena such as vibrations or shocks.

The arc suppressor is tested for short-circuit currents in the range of 1kArms to 21kArms and it will reduce the generated arc energy to less than 5% of the arc energy released during an arcing time of 1 second.

Since the system is self-contained, an internal arc fault in the tank will have no impact on the surroundings, so there will be no cleaning work required. No arc fault tests have to be repeated in combination with channel release systems or transformer stations.

### Arc protection in IED (Intelligent Electronic Device)

Protection relays REF615 and REF620 IED can optionally be fitted with a fast and selective arc flash protection. It offers a two- or three-channel arc-fault protection system for arc flash supervision of different cable compartments of switchgear modules. Total tripping time is less than 100 ms.

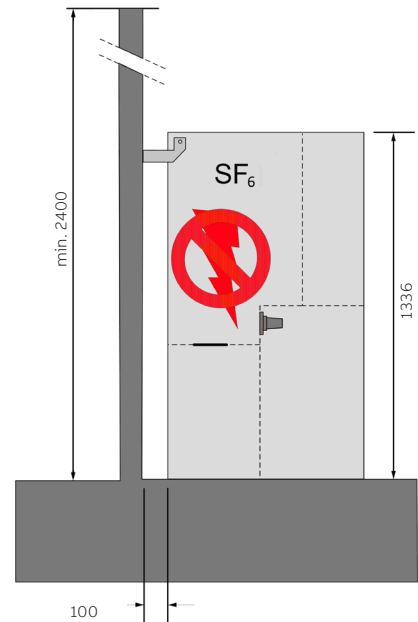
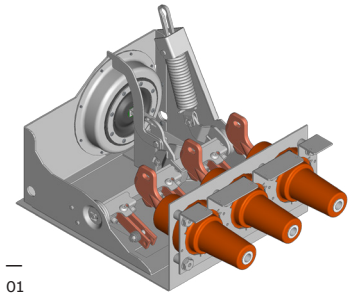



## 5.3 Interlocking and locking

### Interlocks

The safety mechanical interlocks between switches are standard and detailed information is described for each module. They are set out by the IEC standards and are necessary to guarantee the correct operation sequence.

ABB safety interlocks enable the highest level of reliability, even in the case of an accidental error, and ensure operator safety.

### Keys

The use of key interlocks is very important in realizing the interlocking logics between panels of the same switchgear or of other medium, low and high voltage switchgear. The logics are realized by means of distributors or by ringing the keys. The earthing switch closing and opening operations can be locked by means of keys. For a more detailed description, see dedicated interlocking pages for each module and chapter 26 “Key interlocks”.

### Padlocks

The cable compartment doors can be locked in the closed position by means of padlocks. The padlock can also be applied to the switches to avoid improper operation of the switchgear. For a more detailed description, see dedicated interlocking pages for each module. Padlocks from 4 to 8 mm diameter can be accommodated.

### Blocking coil/electrical interlocking

The earthing switch closing/opening operations can be electrically interlocked by use of electrical blocking coils. Voltage presence system with signalling contact is required. For a more detailed description, see dedicated interlocking pages for each module.

### Undervoltage release

This release opens the circuit-breaker when there is a sharp reduction or cut in the power supply voltage. This is an optional feature.

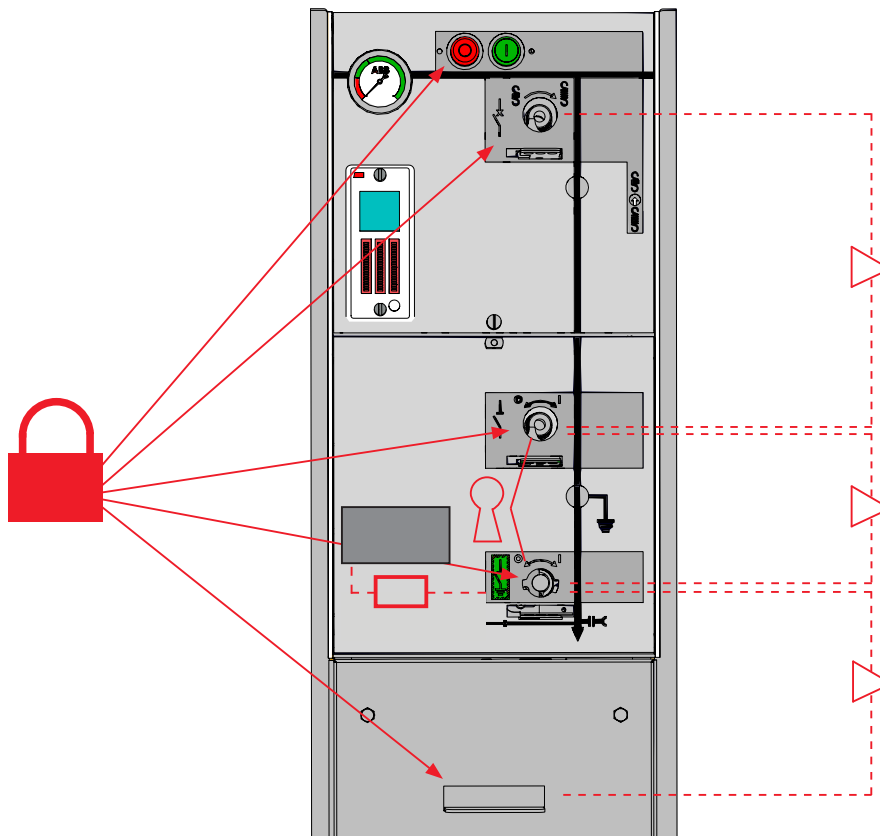

# 6 SafeRing

SafeRing installed in Compact Secondary Substations

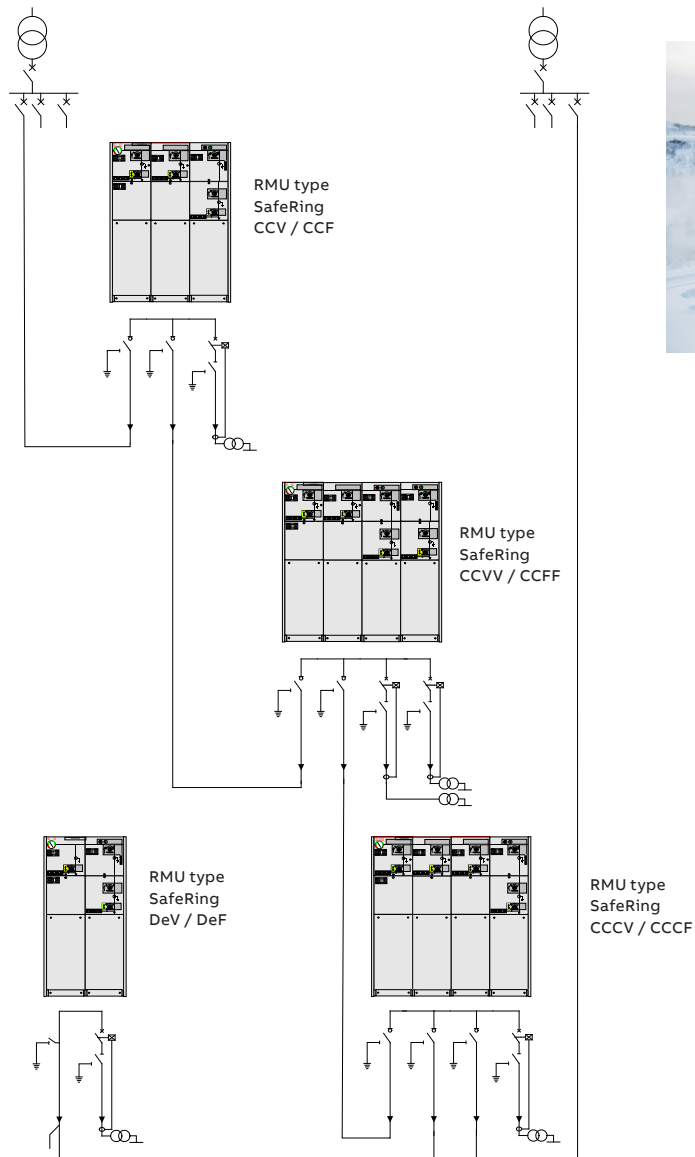

## 6.1 Applications SafeRing

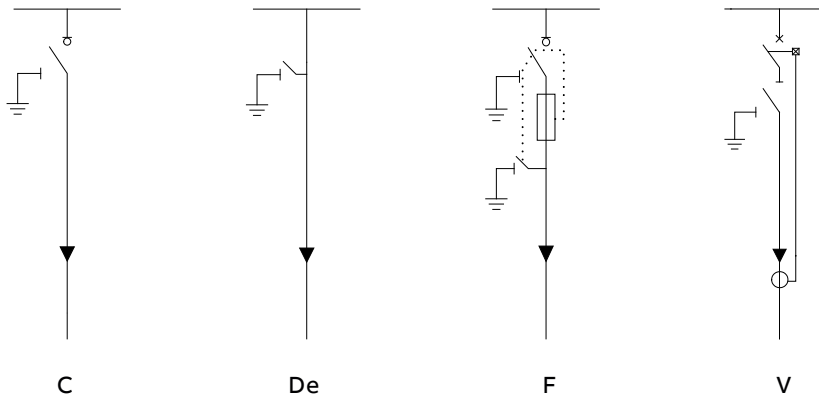

### SafeRing is designed for use in the following applications:

- Compact secondary substations
- Small industries
- Wind power plants
- Solar/PV plants
- Hotels, shopping centers, office buildings, business centers etc.
- Light mining applications, airports, hospitals, tunnels and underground railways

### Available modules:

- C Cable switch
- De Direct cable connection with earthing switch
- F Switch-fuse disconnecter
- V Vacuum circuit-breaker

## 6.2 SafeRing configurations



### General

SafeRing is a ring main unit for the secondary distribution network. SafeRing can be supplied in 10 different configurations suitable for most switching applications in 12/24 kV distribution networks. As an option, SafeRing can be delivered as an extendable ring main unit.

SafeRing is a completely sealed system with a stainless steel tank containing all the live parts and switching functions. A sealed steel tank with constant atmospheric conditions ensures a high level of reliability as well as personnel safety and a virtually maintenance-free system.

The SafeRing concept offers a choice of either a switch fuse combination or circuit breaker with relay for protection of the transformer. SafeRing can be supplied with an integrated remote control and monitoring unit and additional equipment which makes the switchgear more intelligent.

### SafeRing is supplied with the following standard equipment

- Earthing switches
- Operating mechanisms with integrated mechanical interlocking
- Operating handle
- Facilities for padlocks on all switching functions
- Bushings for cable connection in front with cable covers
- Lifting lugs for easy handling
- All 3- and 4-way units are designed for the subsequent fitting of an integrated remote control and monitoring unit
- Cable compartment cover allowing surge arrester or double cable connection
- Busbar, 630A
- Earthing bar
- Capacitive voltage indication

### Optional features

- Bushings for connection of external busbar on top of the ring main unit
- Bushings (inner cone type) for side connection (400A) (C-, F- and De-modules only)
- Bushings for cable testing, including earthing device (C- and De- modules only)
- Interlocking of compartment for cable test bushings
- Arc suppressor with signal (1NO) wired to terminals (only on incoming feeders)
- Arc proof and interlocked cable covers
- Signal (1NO) from internal pressure indicator wired to terminals (only one each SF<sub>6</sub> tank)
- Latched single spring mechanism for ring cable switch
- Interlock cable compartment
- Extra base frame (h=450 mm or 290 mm)

### Optional features also available as retrofit

- Manometer for SF<sub>6</sub> pressure monitoring (temperature compensated)
- Integrated control and monitoring unit (ICMU)
- Integrated battery and charger
- Motor operation
- Trip coil open
- Trip coil open and close
- Auxiliary switch for load break switch position 2NO+2NC
- Aux. switch for vacuum circuit breaker position 2NO+2NC
- Aux. switch for disconnector position 2NO+2NC
- Aux. switch for earth switch position 2NO+2NC
- Aux. switch for fuse blown 1NO
- Vacuum circuit breaker tripped signal 1NO
- Top entry box
- Relays and RTU (Remote Terminal Unit)
- Different key interlocking systems
- External current and voltage sensors for monitoring
- Fault passage indicators
- Cable compartment cover with inspection window
- Arc proof cable cover with inspection window
- Deep cable cover for double connection
- Cable support bars, non-magnetic or adjustable
- Earthing bar for surge arrester

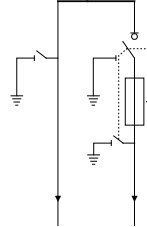
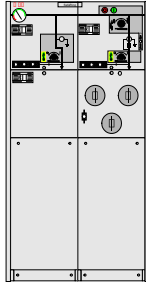

**DeF**

Depth: 751mm

Width: 696 mm

Height: 1336/1100\* mm

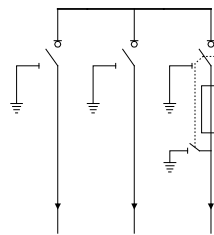
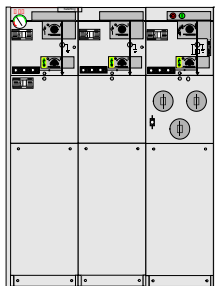

**CCF**

Depth: 751 mm

Width: 1020 mm

Height: 1336/1100\* mm

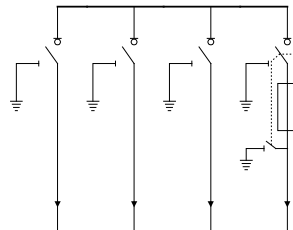
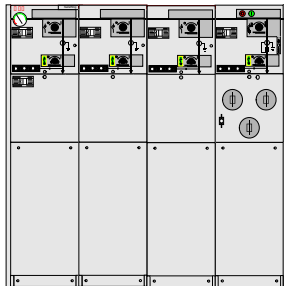

**CCCF**

Depth: 751 mm

Width: 1346 mm

Height: 1336/1100\* mm

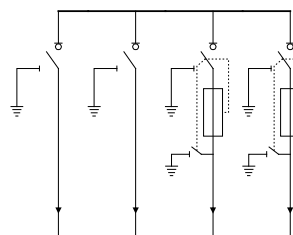
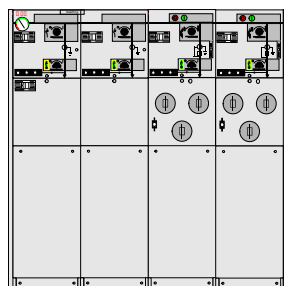

**CCFF**

Depth: 751 mm

Width: 1346 mm

Height: 1336/1100\* mm

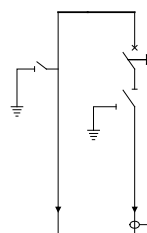
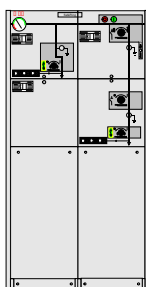

**DeV**

Depth: 751 mm

Width: 696 mm

Height: 1336/1100\* mm

\* 1100 mm version as optional solution

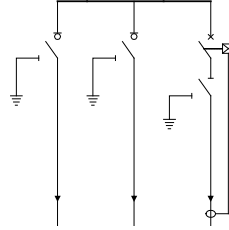
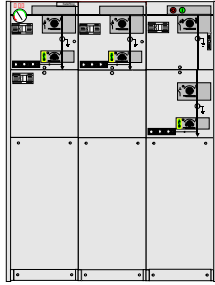

**CCV**

Depth: 751 mm  
 Width: 1020 mm  
 Height: 1336/1100\* mm

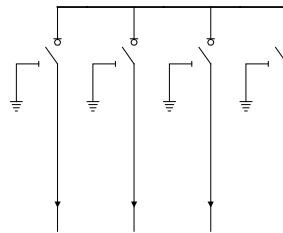
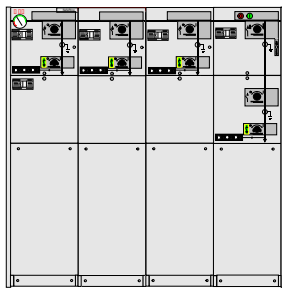

**CCCV**

Depth: 751mm  
 Width: 1346 mm

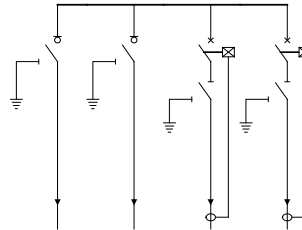
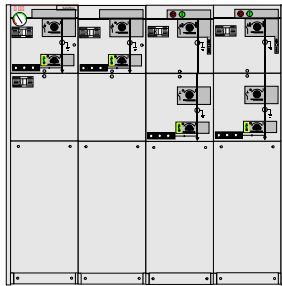

Height: 1336/1100\* mm

**CCVV**

Depth: 751 mm  
 Width: 1346 mm

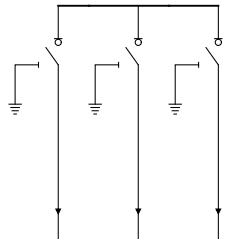

Height: 1336/1100\* mm

**CCC**

Depth: 751 mm  
 Width: 1020 mm

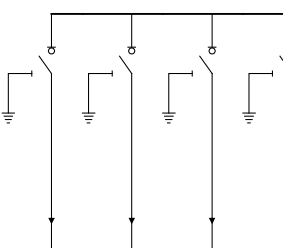
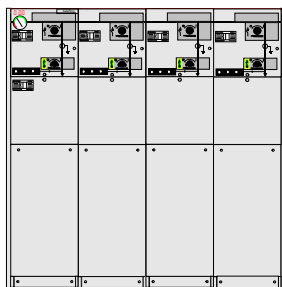

Height: 1336/1100\* mm

**CCCC**

Depth: 751 mm  
 Width: 1346 mm  
 Height: 1336/1100\* mm

\* 1100 mm version as optional solution

## 6.3 Technical data SafeRing

| SafeRing                                |    | C-module                |                         | F-module                            |                            | V-module                |                              |
|---|----|-------------------------|-------------------------|-------------------------------------|----------------------------|-------------------------|------------------------------|
|   |    | Switch disconnecter     | Earthing switch         | Switch-fuse disconnecter suppressor | Downstream earthing switch | Vacuum circuit-breaker  | Earthing switch/disconnector |
| Rated voltage                           | kV | 12/17,5/24              | 12/17,5/24              | 12/17,5/24                          | 12/17,5/24                 | 12/17,5/24              | 12/17,5/24                   |
| Rated frequency <sup>5)</sup>           | Hz | 50/50/50                | 50/50/50                | 50/50/50                            | 50/50/50                   | 50/50/50                | 50/50/50                     |
| Power frequency withstand voltage       | kV | 28 <sup>4)</sup> /38/50 | 28 <sup>4)</sup> /38/50 | 28 <sup>4)</sup> /38/50             | 28 <sup>4)</sup> /38/50    | 28 <sup>4)</sup> /38/50 | 28 <sup>4)</sup> /38/50      |
| Lightning impulse withstand voltage     | kV | 95/95/125               | 95/95/125               | 95/95/125                           | 95/95/125                  | 95/95/125               | 95/95/125                    |
| Rated normal current                    | A  | 630/630/630             |                         | 200 <sup>1)</sup>                   | 200/200/200                |                         |                              |
| Breaking capacities:                    |    |                         |                         |                                     |                            |                         |                              |
| - active load                           | A  | 630/630/630             |                         |                                     |                            |                         |                              |
| - closed loop                           | A  | 650/650/650             |                         |                                     |                            |                         |                              |
| - off load cable charging               | A  | 140/140/140             |                         |                                     |                            |                         |                              |
| - off load transformer                  | A  |                         |                         | 20/20/20                            |                            |                         |                              |
| - earth-fault                           | A  | 205/160/160             |                         |                                     |                            |                         |                              |
| - earth-fault cable charging            | A  | 117/91/91               |                         |                                     |                            |                         |                              |
| - short-circuit breaking current        | kA |                         |                         | see <sup>2)</sup>                   |                            | 16/16/16                |                              |
| Making capacity                         | kA | 52,5/40/40              | 52,5/40/40              | see <sup>2)</sup>                   | 12,5/12,5/12,5             | 40/40/40                | 40/40/40                     |
| Short time current 3 sec. <sup>3)</sup> | kA | 21/16/16                | 21/16/16                |                                     |                            | 16/16/16                | 16/16/16                     |

1) Depending on the current rating of the fuse-link

2) Limited by high voltage fuse-links

3) Maximum rating for bushings Interface C (400 series bolted)

4) GOST version is available with 42kV power frequency withstand voltage

5) For rated frequency 60Hz de-rating of current parameters needs to be applied

## 7 SafePlus

### General

SafePlus is a metal enclosed compact switchgear system for up to 24 kV distribution applications. The switchgear has a unique flexibility due to its extendability and the possible combination of fully modular and semi-modular configurations.

SafePlus combined with SafeRing, which is ABB's standard ring main unit, represent a complete solution for 12/24 kV distribution networks. SafePlus and SafeRing have identical user interfaces, operation procedures, spare parts and components.

SafePlus is a completely sealed system with a stainless steel tank containing all live parts and switching functions.

A sealed steel tank with constant gas conditions ensures a high level of reliability as well as personnel safety and a virtually maintenance-free system. As an option, external busbars can be provided to obtain full modularity.

The external busbar kit has to be mounted to the switchgears on site. It is fully insulated and screened to ensure reliability and climatic independence.

The SafePlus system offers a choice of either a switch-fuse combination or a circuit-breaker with relay for protection of the transformer. SafePlus accommodates a wide selection of protection relays for most applications. SafePlus can also be supplied with remote control and monitoring equipment.





## 7.1 Applications SafePlus

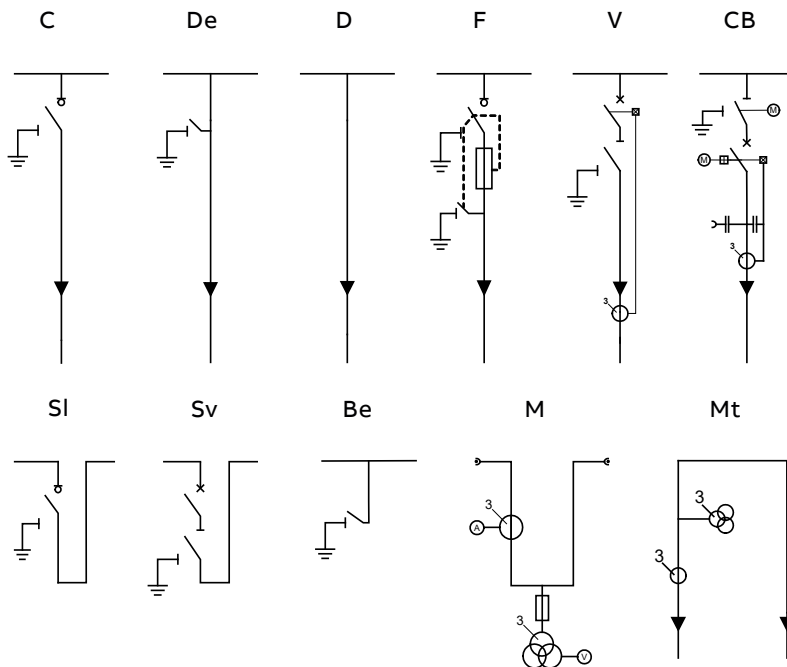

### SafePlus is designed for use in the following applications:

- Compact secondary substations
- Small industries
- Wind power plants
- Solar/PV plants
- Hotels, shopping centers, office buildings, business centers etc.
- Light mining applications, airports, hospitals, tunnels and underground railways

### Available modules:

|           |   |
|-----------|---|
| C         | Cable switch module   |
| De        | Direct cable connection with earthing module                |
| D         | Direct cable connection module                              |
| F         | Switch-fuse disconnecter module                             |
| V         | Vacuum circuit-breaker module                               |
| V20/V25   | High duty Vacuum circuit-breaker module 20/25kA             |
| Be        | Busbar earthing module                                      |
| SI        | Busbar sectionalizer, load break switch module              |
| Sv        | Busbar sectionalizer, vacuum circuit-breaker module         |
| Sv20/Sv25 | Busbar sectionalizer, vacuum circuit-breaker module 20/25kA |
| CB        | Circuit-breaker module                                      |
| M         | Metering module   |
| Mt        | Metering tariff module                                      |

---

## 7.2 C - Cable switch module

The cable switch (C-module) is a three position switch-disconnector and earthing switch using SF<sub>6</sub> gas as an arc quenching medium.

The switch positions are close – open – earthed.  
In the open position the switch satisfies the disconnector requirements.

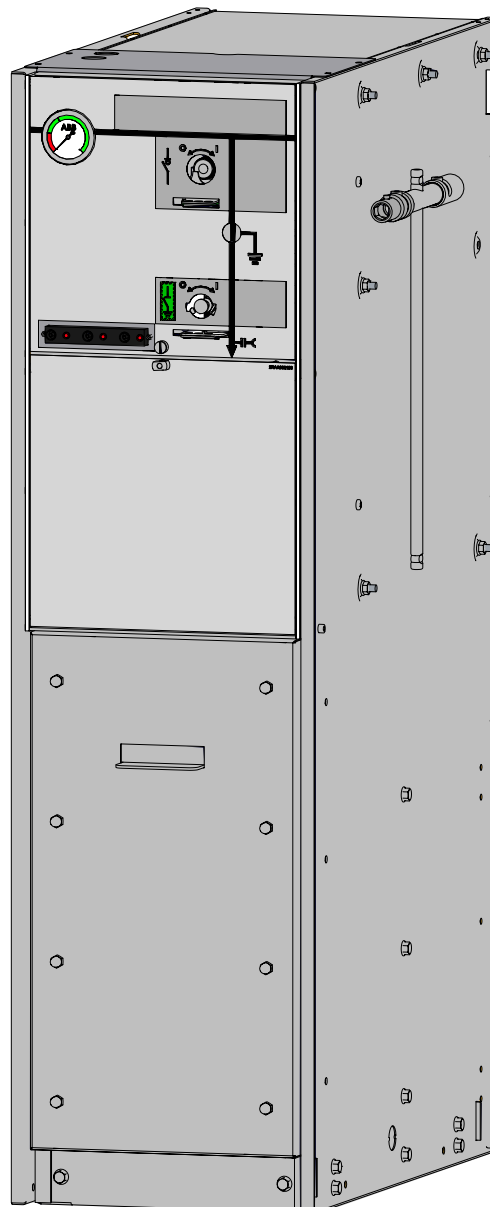

## 7.2.1 C - Cable switch module - Technical data

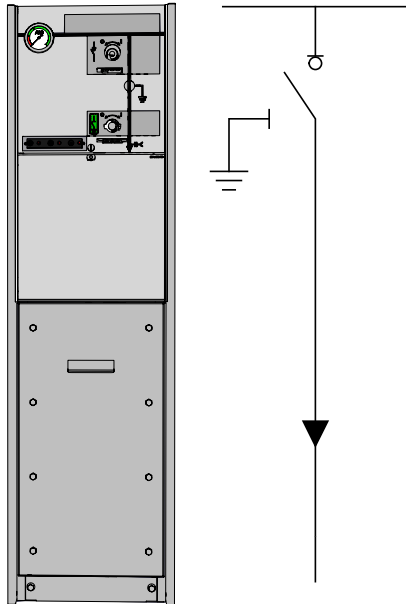

Depth: 751 mm  
 Width: 325 mm  
 Height: 1336 mm / optional 1100 mm

### Technical data

#### Switch disconnecter

|                                   |    |                          |      |      |
|-----------------------------------|----|--------------------------|------|------|
| Rated voltage                     | kV | 12                       | 17,5 | 24   |
| Power frequency withstand voltage | kV | 28 <sup>1)</sup>         | 38   | 50   |
| Impulse withstand voltage         | kV | 95                       | 95   | 125  |
| Rated normal current              | A  | 630                      | 630  | 630  |
| Breaking capacities:              |    |                          |      |      |
| - active load                     | A  | 630                      | 630  | 630  |
| - closed loop                     | A  | 650                      | 650  | 650  |
| - off load cable charging         | A  | 140                      | 140  | 140  |
| - earth-fault                     | A  | 205                      | 160  | 160  |
| - earth-fault cable charging      | A  | 117                      | 91   | 91   |
| Making capacity                   | kA | 62,5                     | 52,5 | 52,5 |
| Short time current 3 sec.         | kA | 25                       | 21   | 21   |
| Number of mechanical operations   |    | 1000 close / open manual |      |      |
| Electrical and mechanical classes |    | E3, C2, M1               |      |      |

#### Earthing switch

|                                   |    |                          |      |     |
|-----------------------------------|----|--------------------------|------|-----|
| Rated voltage                     | kV | 12                       | 17,5 | 24  |
| Power frequency withstand voltage | kV | 28 <sup>1)</sup>         | 38   | 50  |
| Impulse withstand voltage         | kV | 95                       | 95   | 125 |
| Making capacity                   | kA | 62,5                     | 50   | 50  |
| Short time current 3 sec.         | kA | 25                       | 21   | 21  |
| Number of mechanical operations   |    | 1000 close / open manual |      |     |

1) GOST version is available with 42kV power frequency withstand voltage

### Common features

All modules share many common features. These are described in the chapter "SafeRing/SafePlus configurations".

### Standard features

- Three position load break switch with disconnecter and earthing switch
- Operating mechanism with two separate operating shafts for load break function and earthing function
- Switch position indication for load break switch and earthing switch
- Cable bushings horizontal in front, Interface C (400 series bolted) with integrated voltage divider for voltage indication

### Optional features

- Bushing for top extension
- Bushing for side connection
- Bushings for side extension (400 A)
- Bushings for cable testing (including earthing device test points)
- Cable bushings:
  - Interface B (400 series plug-in,  $I_n = 400$  A)
  - Interface C (400 series bolted) combisensors with integrated capacitor for voltage indication and sensors for current and voltage monitoring
  - Interface D (600 series bolted)
- Arc suppressor with signal (1NO) wired to terminals (only on incoming feeder)
- Arc proof solution (see chapter "Safety")
- Signal (1NO) from internal pressure indicator wired to terminals (only one each SF<sub>6</sub> tank)
- Latched single spring mechanism



### Optional features also available as retrofit

- Motor operation for load break switch
- Low voltage compartment / top entry box

## 7.2.2 C - Cable switch module - Interlocking

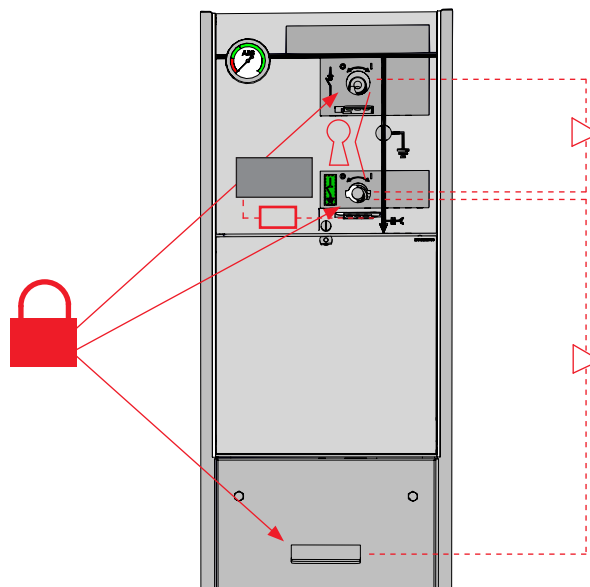
| Abbreviations |                     |
|---------------|---------------------|
| LBS           | Load break switch   |
| ES            | Earthing switch     |
| CB            | Circuit breaker     |
| SD            | Switch-disconnector |
| SF            | Switch-fuse         |

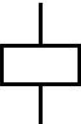

| Interlock type  | Operation                  | Condition                                 | Comment   |
|---|----------------------------|---|---|
| Mechanical interlock C-module<br>                            | Closing LBS                | ES is open, cable compartment cover is on | Cable compartment interlock is optional   |
|   | Opening LBS                | ES is open                                | Standard  |
|   | Closing ES                 | LBS is open                               | Standard  |
|   | Opening ES                 | LBS is open                               | Standard  |
|   | Opening cable compartment  | ES is closed                              | Optional feature  |
|   | Open cable test door       | ES is closed                              | Optional feature (see chapter 21)   |
| Electrical interlock C-module<br>                            | Remote operation of LBS    | Gas pressure in tank is under threshold   | Optional feature. Manometer with signalling contact, contact can be used only for signalling purposes |
|   | Closing ES                 | Incoming cable is without voltage         | Optional feature. Voltage presence System with signalling contact is required.                        |
| Padlocks C-module<br>Padlocks to be provided by customer<br> | Lock on LBS                | None                                      | Standard feature (Diameter of padlock: 4 -8 mm)   |
|   | Lock on ES                 | None                                      | Standard feature (Diameter of padlock: 4 -8 mm)   |
|   | Lock on local push buttons | None                                      | Optional feature (Diameter of padlock: 4 -8 mm)   |
| Key interlock C-module<br>                                   | Key lock on LBS            | See details in chapter "Key interlock"    | Optional feature  |
|   | Key lock on ES             | See details in chapter "Key interlock"    | Optional feature  |

## 7.3 F - Switch-fuse module

The switch fuse (F-module) includes a three position and earthing switch similar to the cable switch (C-module).

By means of the fuse tripping device it operates as a switch-fuse combination. There is a double earthing switch which in earthed position connects earth to both sides of the fuse-links simultaneously.

Both earthing switches are operated in one operation. The switch-fuse and earthing switch is mechanically interlocked to prevent hazardous access to the fuse-links.

The lower cover which gives access to the fuse-links is also mechanically interlocked with the earthing switch.

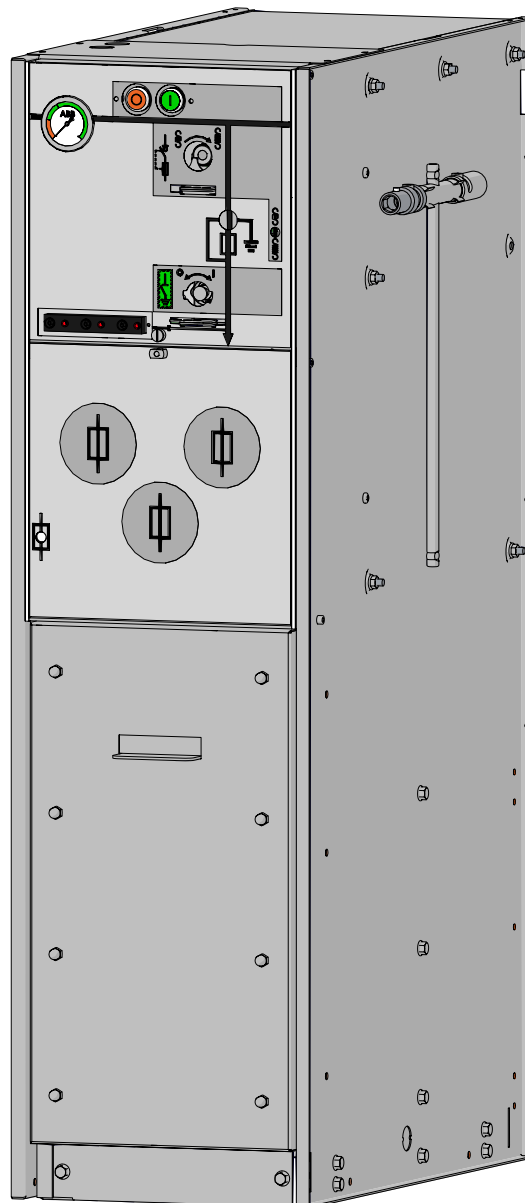

### 7.3.1 F - Switch-fuse module - Technical data

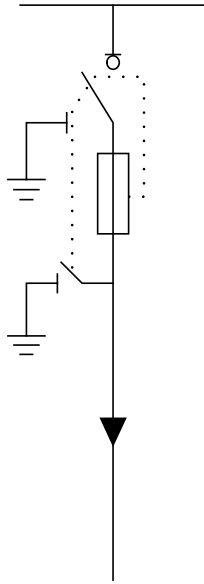
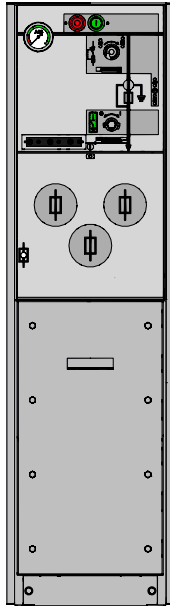

Depth: 751 mm  
 Width: 325 mm  
 Height: 1336 mm / optional 1100 mm

#### Technical data

##### Switch-fuse-disconnector

|                                   |                          |                  |               |               |
|-----------------------------------|--------------------------|------------------|---------------|---------------|
| Rated voltage                     | kV                       | 12               | 17,5          | 24            |
| Power frequency withstand voltage | kV                       | 28 <sup>2)</sup> | 38            | 50            |
| Impulse withstand voltage         | kV                       | 95               | 95            | 125           |
| Rated normal current              | A                        | 200              | 200           | 200           |
| Breaking capacities:              |                          |                  |               |               |
| - off load transformer            | A                        | 20               | 20            | 20            |
| Making capacity                   | kA                       | <sup>1)</sup>    | <sup>1)</sup> | <sup>1)</sup> |
| Number of mechanical operations   | 1000 close / open manual |                  |               |               |
| Electrical and mechanical classes | E3, M1                   |                  |               |               |

##### Earthing switch downstream

|                                   |                          |                  |      |      |
|-----------------------------------|--------------------------|------------------|------|------|
| Rated voltage                     | kV                       | 12               | 17,5 | 24   |
| Power frequency withstand voltage | kV                       | 28 <sup>2)</sup> | 38   | 50   |
| Impulse withstand voltage         | kV                       | 95               | 95   | 125  |
| Making capacity                   | kA                       | 12,5             | 12,5 | 12,5 |
| Short time current 1 sec.         | kA                       | 5                | 5    | 5    |
| Number of mechanical operations   | 1000 close / open manual |                  |      |      |
| Electrical and mechanical classes | E2, M0                   |                  |      |      |

1) Limited by high voltage fuse-links

2) GOST version is available with 42kV power frequency withstand voltage

For fuse selection tables and transformer protection, see chapter "Fuse-links".

#### Common features

All modules share many common features. These are described in the chapter "SafeRing/SafePlus configurations".

#### Standard features

- Three position switch-fuse-disconnector with upstream earthing switch mechanically linked with downstream earthing switch
- Switch position indication for switch-fuse-disconnector and earthing switches
- Operating mechanism with double spring for switch-fuse-disconnector function
- Common mechanism for earthing functions
- Fuse canisters for DIN type fuse. Only accessible when earthing switches are closed
- Fuse-link / transformer rating:
  - 12 kV, max 125 A CEF fuses
  - 24 kV, max 63 A CEF fuses
- Fuse tripping arrangement
- Optical fuse trip indication

#### Optional features

- Bushings for side extension (400 A)
- Cable bushings:
  - Interface B (400 series plug-in, In = 400A)
  - Interface C (400 series bolted)
  - Interface C (400 series bolted) combisensors with integrated screen for voltage indication and sensors for current and voltage monitoring
- Signal (1NO) from internal pressure indicator wired to terminals (only one each SF<sub>6</sub> tank)
- Arc proof solution (see chapter "Safety")



#### Optional features also available as retrofit

- Motor operation for switch-fuse-disconnector
- Auxiliary switches for load break switch position, earthing switch position and fuse blown
- Trip coil open
- Trip coil open and close

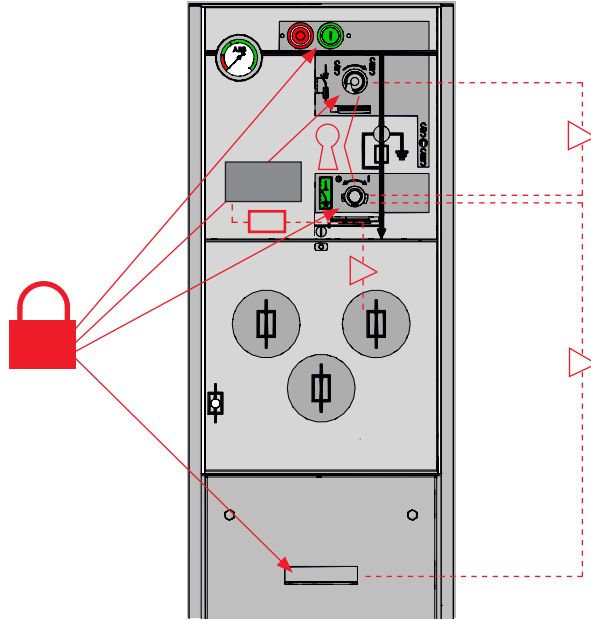
### 7.3.2 F - Switch-fuse module - Interlocking

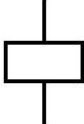

| Abbreviations |                     |
|---------------|---------------------|
| LBS           | Load break switch   |
| ES            | Earthing switch     |
| CB            | Circuit breaker     |
| SD            | Switch-disconnector |
| SF            | Switch-fuse         |

| Interlock type  | Operation                                       | Condition   | Comment  |
|---|---|---|--|
| Mechanical interlock F-module<br><br>                            | Closing SF                                      | ES is open, fuse striker pin has not triggered, cable compartment cover is on | Cable compartment interlock is optional  |
|   | Opening SF                                      | ES is open  | Standard   |
|   | Closing ES                                      | SF is open, fuse door panel is closed   | Standard   |
|   | Opening ES                                      | SF is open, fuse door panel is closed   | Standard   |
|   | Opening fuse door panel                         | ES is closed  | Standard   |
|   | Closing fuse door panel                         | ES is closed  | Standard   |
|   | Opening cable compartment                       | ES is closed  | Optional feature   |
|   | Closing cable compartment                       | ES is closed  | Optional feature   |
| Electrical interlock F-module<br><br>                            | Closing ES                                      | Incoming cable is without voltage   | Optional feature. Voltage presence System with signalling contact is required. |
| Padlocks F-module<br>Padlocks to be provided by customer<br><br> | Lock on SF                                      | None  | Standard feature (Diameter of padlock: 4 -8 mm)                                |
|   | Lock on ES                                      | None  | Standard feature (Diameter of padlock: 4 -8 mm)                                |
|   | Lock cable compartment cover in closed position | None  | Optional feature (Diameter of padlock: 4 -8 mm)                                |
|   | Lock cable compartment cover in open position   | None  | Optional feature (Diameter of padlock: 4 -8 mm)                                |
|   | Lock on push buttons                            | None  | Optional feature (Diameter of padlock: 4 -8 mm)                                |
| Key interlock F-module<br><br>                                   | Lock on SF                                      |   |  |
|   | Key lock on ES                                  | See details in chapter "Key interlock"  | Optional feature   |

---

## 7.4 V - Vacuum circuit-breaker module

The vacuum circuit-breaker (V-module) has vacuum bottles as interrupters of the current.

A three-position disconnect/earthing switch that is connected downstream and in series with the circuit-breaker.

The operation between vacuum circuit-breaker and disconnect/earthing switch is mechanically interlocked.

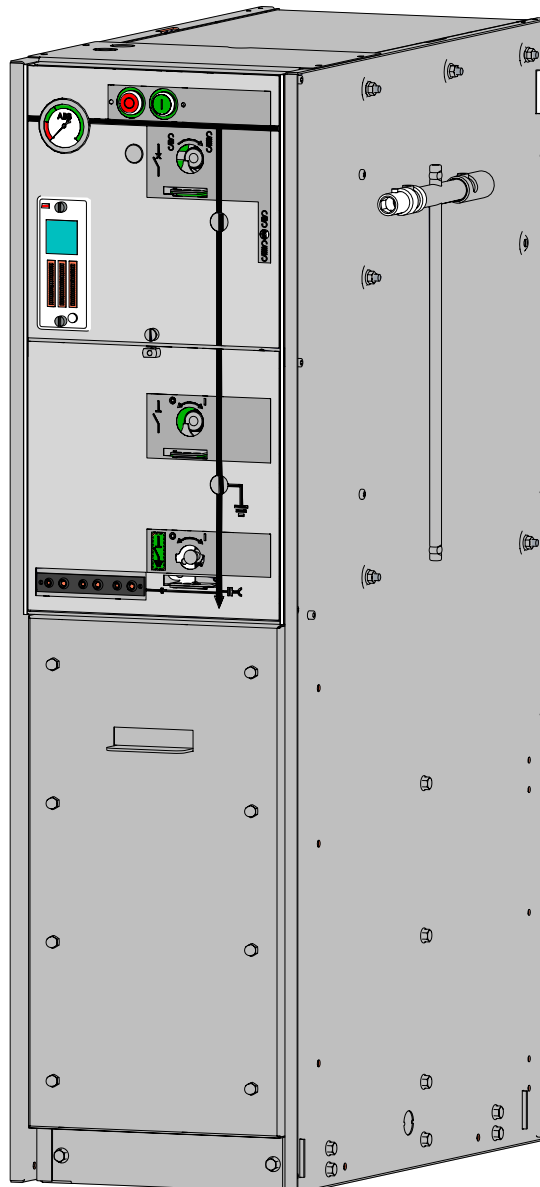



## 7.4.1 V - Vacuum circuit-breaker module - Technical data

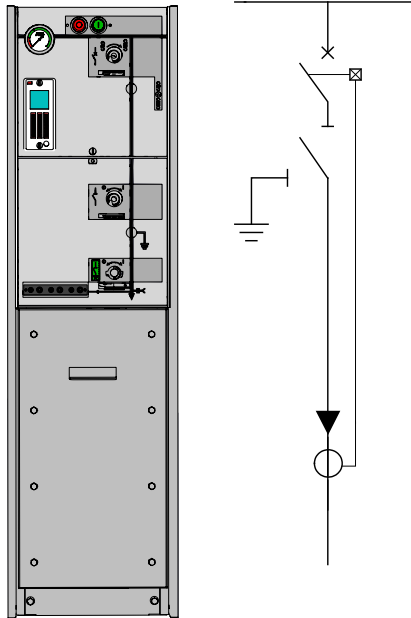

Depth: 751 mm  
 Width: 325 mm  
 Height: 1336 mm / optional 1100 mm

### Technical data

#### Vacuum circuit-breaker

|   |                          |                         |      |     |
|---|--------------------------|-------------------------|------|-----|
| Rated voltage                           | kV                       | 12                      | 17,5 | 24  |
| Power frequency withstand voltage       | kV                       | 28 <sup>1)</sup>        | 38   | 50  |
| Impulse withstand voltage               | kV                       | 95                      | 95   | 125 |
| Rated normal current                    | A                        | 200 / 630 <sup>2)</sup> |      |     |
| Breaking capacities:                    |                          |                         |      |     |
| - short-circuit breaking current        | kA                       | 21                      | 16   | 16  |
| Making capacity                         | kA                       | 52,5                    | 40   | 40  |
| Short time current 3 sec. <sup>3)</sup> | kA                       | 21                      | 16   | 16  |
| Number of mechanical operations         | 2000 close / open manual |                         |      |     |

Electrical and mechanical classes:

E2, C2, S1, M1 for operating sequence O - 3min - CO - 3min - CO

#### Downstream disconnector and earthing switch

|                                   |                          |                  |      |     |
|-----------------------------------|--------------------------|------------------|------|-----|
| Rated voltage                     | kV                       | 12               | 17,5 | 24  |
| Power frequency withstand voltage | kV                       | 28 <sup>1)</sup> | 38   | 50  |
| - across disconnector             | kV                       | 32               | 45   | 60  |
| Impulse withstand voltage         | kV                       | 95               | 95   | 125 |
| - across disconnector             | kV                       | 110              | 110  | 145 |
| Making capacity                   | kA                       | 52,5             | 40   | 40  |
| Short time current 3 sec.         | kA                       | 21               | 16   | 16  |
| Number of mechanical operations   | 1000 close / open manual |                  |      |     |
| Electrical and mechanical classes | E2, M0                   |                  |      |     |

1) GOST version is available with 42kV power frequency withstand voltage

2) Depend on type of used bushing

3) Interface A - 12,5kA/1s, Interface B - 16kA/1s

### Common features

All modules share many common features. These are described in the chapter "SafeRing/SafePlus configurations".

### Standard features

- 200 A vacuum circuit-breaker for transformer protection or 630 A vacuum circuit-breaker for feeder protection
- Two position double spring mechanism for vacuum circuit-breaker
- Three position disconnector/earthing switch downstream from circuit-breaker
- Three position single spring mechanism for disconnector/earthing switch
- Interlocking between vacuum circuit-breaker and disconnector/earthing switch
- Switch position indication for vacuum circuit-breaker and disconnector/earthing switch
- Self-powered electronic protection relay with ring core CTs on cables (only standard on 200 A)
- Trip coil (for relay tripping)
- Cable bushings horizontal in front with integrated capacitor for voltage indication: Interface A (200 series plug-in) for 200 A vacuum circuit-breaker and Interface C (400 series bolted) for 630 A vacuum circuit-breaker

### Optional features

- Cable bushings:
  - Interface B (400 series plug-in)
  - Interface D (600 series bolted)
  - Interface C (400 series bolted) combisensors with integrated voltage divider for voltage indication and integrated sensor for current and voltage monitoring
- Arc suppressor with signal (1NO) wired to terminals
- Arc proof solution (see chapter "Safety")
- Signal (1NO) from internal pressure indicator wired to terminals (only one each SF<sub>6</sub> tank)



### Optional features also available as retrofit

- Motor operation for vacuum circuit-breaker
- Auxiliary switches: vacuum circuit breaker position 2NO+2NC, disconnector position 2NO+2NC, earthing switch position 2NO+2NC and vacuum circuit-breaker tripped signal 1NO
- Blocking coil for earth switch
- Undervoltage release with/without time delay

## 7.4.2 V - Vacuum circuit-breaker module - Interlocking

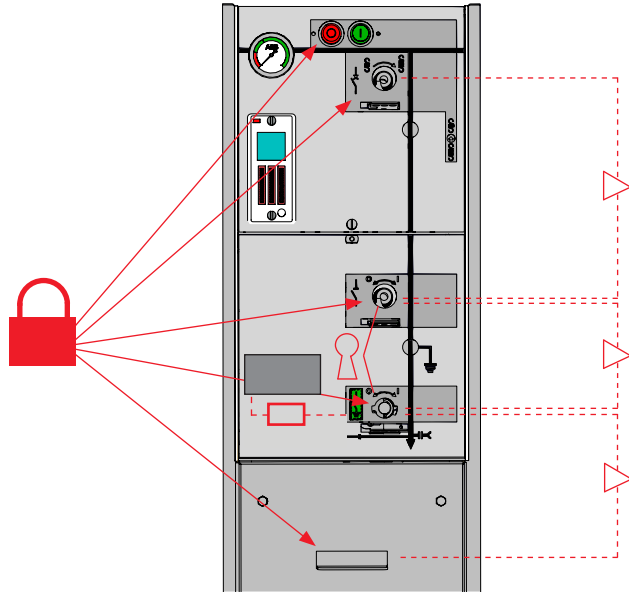
| Abbreviations |                     |
|---------------|---------------------|
| LBS           | Load break switch   |
| ES            | Earthing switch     |
| CB            | Circuit breaker     |
| SD            | Switch-disconnector |
| SF            | Switch-fuse         |

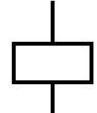

| Interlock type  | Operation  | Condition   | Comment   |
|---|--|---|---|
| Mechanical interlock V-module<br><br>                            | Closing CB   | None  |   |
|   | Opening CB   | None  |   |
|   | Closing SD   | CB is open, ES is open, cable compartment cover is on | Cable compartment interlock is optional         |
|   | Opening SD   | CB is open, ES is open                                | Standard  |
|   | Closing ES   | SD is open  | Standard  |
|   | Opening ES   | SD is open  | Standard  |
|   | Opening cable compartment  | ES is closed  | Optional feature                                |
|   | Closing cable compartment  | ES is closed  | Optional feature                                |
|   | Electrical interlock V-module<br><br> | Closing ES  | Incoming cable is without voltage               |
| Padlocks V-module<br>Padlocks to be provided by customer<br><br> | Lock on ES   | None  | Standard feature (Diameter of padlock: 4 -8 mm) |
|   | Lock on CB   | None  | Standard feature (Diameter of padlock: 4 -8 mm) |
|   | Lock on SD   | None  | Standard feature (Diameter of padlock: 4 -8 mm) |
|   | Lock on push buttons   | None  | Optional feature (Diameter of padlock: 4 -8 mm) |
|   | Lock cable compartment cover in closed position  |   | Optional feature (Diameter of padlock: 4 -8 mm) |
|   | Lock cable compartment cover in open position  | None  | Optional feature (Diameter of padlock: 4 -8 mm) |
| Key interlock V-module<br><br>                                   | Key lock on SD   | See details in chapter "Key interlock"                | Optional feature                                |
|   | Key lock on ES   | See details in chapter "Key interlock"                | Optional feature                                |

---

## 7.5 V20/V25 - High duty vacuum circuit-breaker modules

The high duty vacuum circuit-breaker module uses vacuum bottles to interrupt the current. A three-position disconnector/earthing switch is connected downstream and in series with the circuit-breaker.

The operation between vacuum circuit-breaker and disconnector/earthing switch is mechanically interlocked.

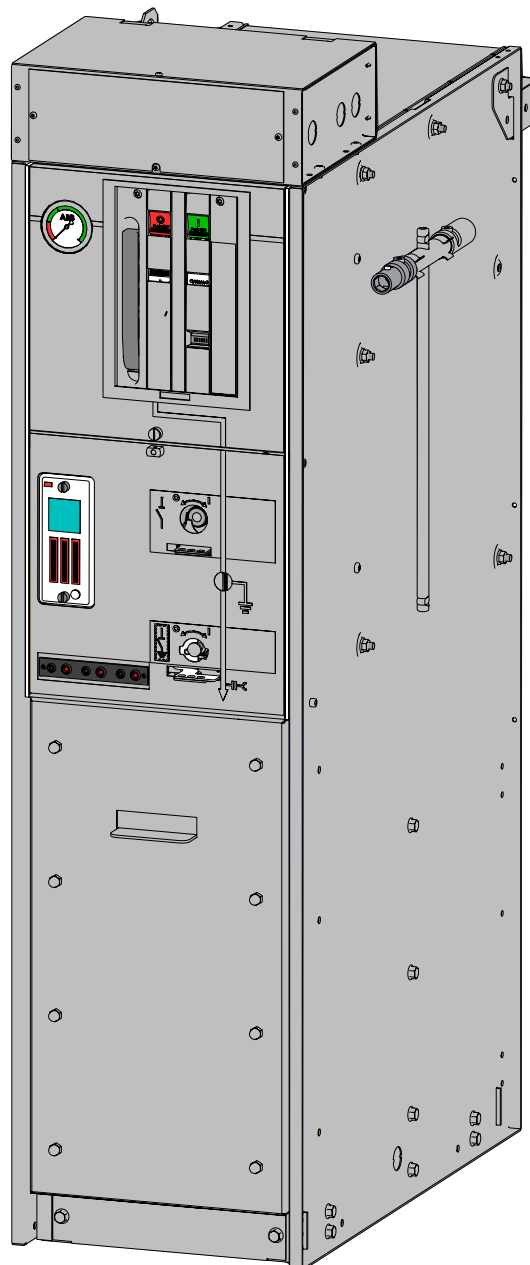

## 7.5.1 V20/V25 - High duty vacuum circuit-breaker modules

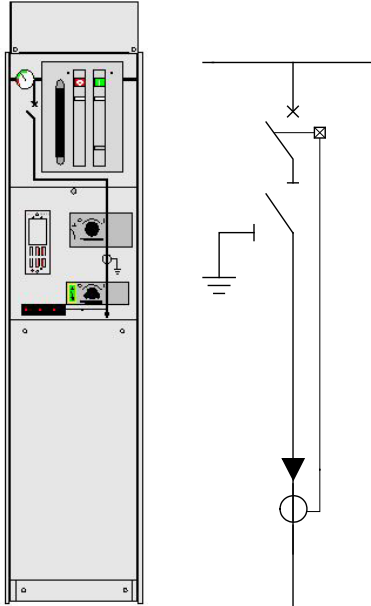

Depth: 751 mm  
 Width: 325 mm  
 Height: 1460 mm / optional 1226 mm

### Technical data

#### Vacuum circuit-breaker

|  |    |                   |      |     |
|--|----|-------------------|------|-----|
| Rated voltage  | kV | 12                | 17,5 | 24  |
| Power frequency withstand voltage  | kV | 28 <sup>1)</sup>  | 38   | 50  |
| Impulse withstand voltage  | kV | 95                | 95   | 125 |
| Rated frequency <sup>2)</sup>  | Hz | 50/60             |      |     |
| Rated normal current   | A  | 630               | 630  | 630 |
| Breaking capacities:   |    |                   |      |     |
| - short-circuit breaking current   | kA | 25                | 20   | 20  |
| Making capacity  | kA | 62,5              | 50   | 50  |
| Short time current 3 sec.  | kA | 25                | 21   | 21  |
| Number of mechanical operations  |    | 2000 close / open |      |     |
| Electrical and mechanical classes:   |    |                   |      |     |
| E2, C2, S1, M1 for operating sequence O - 0,3s - CO - 15s - CO <sup>3)</sup> |    |                   |      |     |
| Optional:  |    |                   |      |     |
| E2, C2, S1, M2 for operating sequence O - 0,3s - CO - 15s - CO               |    |                   |      |     |

#### Downstream disconnector and earthing switch

|                                   |    |                          |      |     |
|-----------------------------------|----|--------------------------|------|-----|
| Rated voltage                     | kV | 12                       | 17,5 | 24  |
| Power frequency withstand voltage | kV | 28                       | 38   | 50  |
| - across disconnector             | kV | 32                       | 45   | 60  |
| Impulse withstand voltage         | kV | 95                       | 95   | 125 |
| - across disconnector             | kV | 110                      | 110  | 145 |
| Making capacity                   | kA | 62,5                     | 50   | 50  |
| Short time current 1 sec.         | kA | 25                       | 21   | 21  |
| Short time current 3 sec.         | kA | 25                       | 21   | 21  |
| Number of mechanical operations   |    | 1000 close / open manual |      |     |
| Electrical and mechanical classes |    | E2, M0                   |      |     |

1) GOST version is available with 42kV power frequency withstand voltage

2) De-rating for current parameters needs to be applied for 60Hz

3) EL2 mechanism combined with VG5 vacuum-bottles gives electrical and mechanical class: E1, C2, S1, M1 for operating sequence O-0,3 s-CO-3min-CO

### Common features

All modules share many common features. These are described in the chapter "SafeRing/SafePlus configurations".

### Standard features

- 630 A vacuum circuit-breaker for feeder protection
- Mechanism with operating sequence; O - 0,3 s - CO - 15 s - CO
- Auto-reclosing capability
- Vacuum circuit-breaker with downstream three-position disconnector/earthing switch
- Three-position single spring mechanism for disconnector/earthing switch
- Interlocking between vacuum circuit-breaker and disconnector/earthing switch
- Switch position indication for vacuum circuit-breaker and disconnector/earthing switch
- Mechanical counter
- Cable bushings horizontal in front Interface C (400 series bolted) with integrated capacitor for voltage indication
- Cable compartment cover allowing surge arrester or double cable connection

### Optional features as factory mounted

- Cable bushings:
  - Interface C (400 series bolted) combisensors with integrated voltage divider for voltage indication and integrated sensor for current and voltage monitoring
- Arc proof solution (see chapter "Safety")
- Arc suppressor with signal (1NO) wired to terminals

### Optional features also available as retrofit

- Motor operation for vacuum circuit-breaker
- Auxiliary switches: Vacuum circuit breaker position 2NO+2NC, disconnector position 2NO+2NC, earthing switch position 2NO+2NC
- Undervoltage release with/without time delay
- Blocking magnet to prevent unintended operation
- Advanced relays type REF, RET and RED

### Interlocking

- The rules are the same as for the standard V-module except for lockable push buttons.

## 7.6 SI - Busbar sectionalizer module

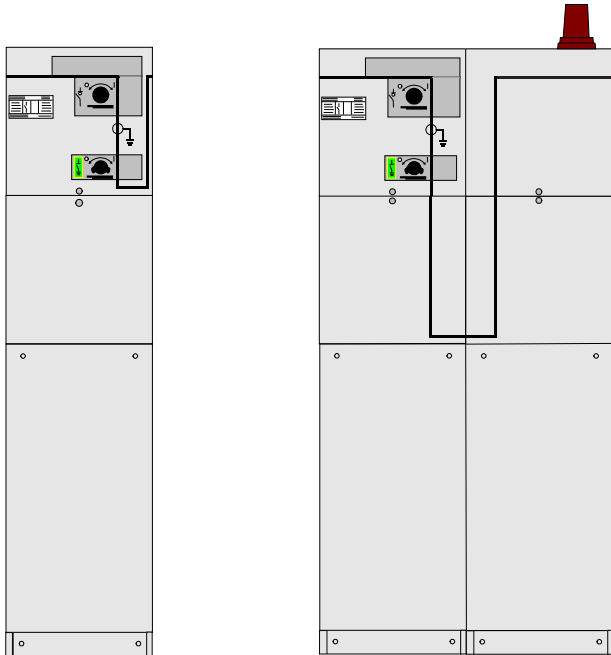

Depth: 751 mm  
Width: 325 mm  
Height: 1336 mm /  
optional 1100 mm

Depth: 751 mm  
Width: 650 mm  
Height: 1336 mm /  
optional 1100 mm

Extension is needed when  
SI-module is the last module  
in one common SF<sub>6</sub> tank

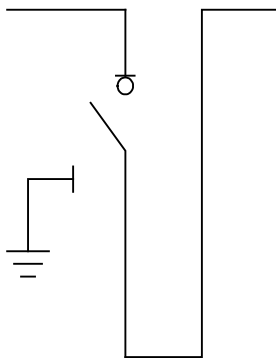

### Technical data

#### Busbar sectionalizer SI

|                                   |                          |                  |      |      |
|-----------------------------------|--------------------------|------------------|------|------|
| Rated voltage                     | kV                       | 12               | 17,5 | 24   |
| Power frequency withstand voltage | kV                       | 28 <sup>1)</sup> | 38   | 50   |
| Impulse withstand voltage         | kV                       | 95               | 95   | 125  |
| Rated normal current              | A                        | 630              | 630  | 630  |
| Breaking capacities:              |                          |                  |      |      |
| - active load                     | A                        | 630              | 630  | 630  |
| - closed loop                     | A                        | 670              | 670  | 670  |
| - off load cable charging         | A                        | 141              | 141  | 141  |
| - earth-fault                     | A                        | 205              | 160  | 160  |
| - earth-fault cable charging      | A                        | 117              | 91   | 91   |
| Making capacity                   | kA                       | 62,5             | 52,5 | 52,5 |
| Short time current 3 sec.         | kA                       | 25               | 21   | 21   |
| Number of mechanical operations   | 1000 close / open manual |                  |      |      |
| Electrical and mechanical classes | E3, C2, M1               |                  |      |      |

#### Earthing switch

|                                   |                          |                  |      |     |
|-----------------------------------|--------------------------|------------------|------|-----|
| Rated voltage                     | kV                       | 12               | 17,5 | 24  |
| Power frequency withstand voltage | kV                       | 28 <sup>1)</sup> | 38   | 50  |
| Impulse withstand voltage         | kV                       | 95               | 95   | 125 |
| Rated normal current              | A                        | 630              | 630  | 630 |
| Making capacity                   | kA                       | 62,5             | 50   | 50  |
| Short time current 3 sec.         | kA                       | 21               | 21   | 21  |
| Number of mechanical operations   | 1000 close / open manual |                  |      |     |
| Electrical and mechanical classes | E2, M0                   |                  |      |     |

1) GOST version is available with 42kV power frequency withstand voltage

### Common features

All modules share many common features. These are described in the chapter "SafeRing/SafePlus configurations".

### Standard features

- Three position load break switch with disconnecter and earthing switch
- Operating mechanism with two separate operating shafts for load break function and earthing function
- Switch position indication for load break switch and earthing switch

### Optional features

- Latched single spring mechanism
- Arc proof solution (see chapter "Safety")

### Optional features also available as retrofit

- Motor operation for load break switch
- Auxiliary switches, load break switch position 2NO+2NC and earthing switch position 2NO+2NC
- Ronis key interlock

### Interlocking

The rules are the same as for the C-module with the exception of the rules for the cable compartment cover.

## 7.7 Sv - Busbar sectionalizer module

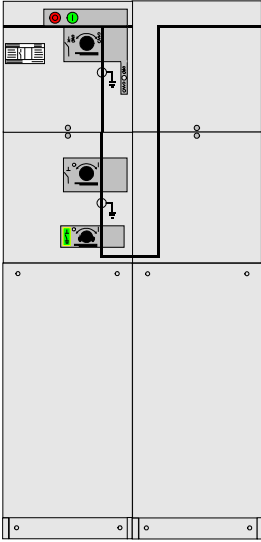

Depth: 751 mm  
 Width: 650 mm  
 Height: 1336 mm /  
 optional 1100 mm

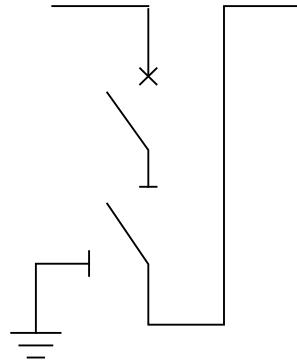

Sv is always in combination  
 with busrise module (Br)

### Technical data

#### Busbar sectionalizer Sv

|   |                          |                  |      |     |
|---|--------------------------|------------------|------|-----|
| Rated voltage   | kV                       | 12               | 17,5 | 24  |
| Power frequency withstand voltage                               | kV                       | 28 <sup>1)</sup> | 38   | 50  |
| Impulse withstand voltage                                       | kV                       | 95               | 95   | 125 |
| Rated normal current  | A                        | 630              | 630  | 630 |
| Breaking capacities:  |                          |                  |      |     |
| - short-circuit breaking current                                | kA                       | 21               | 16   | 16  |
| Making capacity   | kA                       | 52,5             | 40   | 40  |
| Short time current 3 sec.                                       | kA                       | 21               | 16   | 16  |
| Number of mechanical operations                                 | 2000 close / open manual |                  |      |     |
| Electrical and mechanical classes:                              |                          |                  |      |     |
| E2, C2, S1, M1 for operating sequence O - 3min - CO - 3min - CO |                          |                  |      |     |

#### Downstream disconnector and earthing switch

|                                   |                          |                  |      |     |
|-----------------------------------|--------------------------|------------------|------|-----|
| Rated voltage                     | kV                       | 12               | 17,5 | 24  |
| Power frequency withstand voltage | kV                       | 28 <sup>1)</sup> | 38   | 50  |
| - across disconnector             | kV                       | 32               | 45   | 60  |
| Impulse withstand voltage         | kV                       | 95               | 95   | 125 |
| - across disconnector             | kV                       | 110              | 110  | 145 |
| Making capacity                   | kA                       | 52,5             | 40   | 40  |
| Short time current 3 sec.         | kA                       | 21               | 16   | 16  |
| Number of mechanical operations   | 1000 close / open manual |                  |      |     |
| Electrical and mechanical classes | E2, M0                   |                  |      |     |

1) GOST version is available with 42kV power frequency withstand voltage

### Common features

All modules share many common features. These are described in the chapter "SafeRing/SafePlus configurations".

### Standard features

- 630 A vacuum circuit-breaker
- Two position double spring mechanism for vacuum circuit-breaker
- Three position disconnector / earthing switch downstream from circuit-breaker
- Three position single spring mechanism for disconnector / earthing switch
- Interlocking between vacuum circuit-breaker and disconnector / earthing switch
- Switch position indication for vacuum circuit-breaker and disconnector / earthing switch

### Optional features also available as retrofit

- Motor operation for vacuum circuit-breaker
- Auxiliary switches: vacuum circuit-breaker position 2NO+2NC, disconnector position 2NO+2NC and earthing switch position 2NO+2NC
- Arc proof solution (see chapter "Safety")
- Protection relay (metering module is required)
- Trip coil for relay trip
- Additional trip coil
- Undervoltage release with/without time delay

### Interlocking

The rules are the same as for the standard V-module with the exception of the rules for the cable compartment cover.

## 7.8 Sv - Busbar sectionalizer module - Sv25 / Sv20

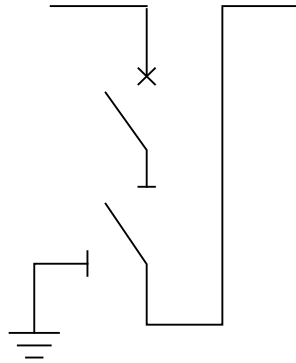
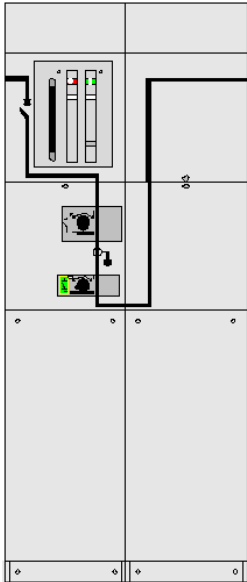

Depth: 751 mm  
 Width: 650 mm  
 Height: 1460 mm /  
 optional 1226 mm

Sv is always in combination  
 with busrise module (Br)

### Technical data

#### Vacuum circuit-breaker

|  |                          |                  |     |
|--|--------------------------|------------------|-----|
| Rated voltage  | kV                       | 12               | 24  |
| Power frequency withstand voltage                            | kV                       | 28 <sup>1)</sup> | 50  |
| Impulse withstand voltage                                    | kV                       | 95               | 125 |
| Rated normal current   | A                        | 630              | 630 |
| Breaking capacities:   |                          |                  |     |
| - short-circuit breaking current                             | kA                       | 25               | 20  |
| Making capacity  | kA                       | 65               | 50  |
| Short time current 3 sec.                                    | kA                       | 25               | 21  |
| Number of mechanical operations                              | 2000 close / open manual |                  |     |
| Electrical and mechanical classes SV20:                      |                          |                  |     |
| E1,C2,S1,M1 for operating sequence O - 0,3s - CO - 3min - CO |                          |                  |     |
| Electrical and mechanical classes SV25:                      |                          |                  |     |
| E2,C2,S1,M1 for operating sequence O - 0,3s - CO - 15s - CO  |                          |                  |     |

#### Downstream disconnector and earthing switch

|                                   |                          |                  |     |
|-----------------------------------|--------------------------|------------------|-----|
| Rated voltage                     | kV                       | 12               | 24  |
| Power frequency withstand voltage | kV                       | 28 <sup>1)</sup> | 50  |
| - across disconnector             | kV                       | 32               | 90  |
| Impulse withstand voltage         | kV                       | 95               | 125 |
| - across disconnector             | kV                       | 110              | 145 |
| Making capacity                   | kA                       | 62,5             | 50  |
| Short time current 1 sec.         | kA                       | 25               | 21  |
| Short time current 3 sec.         | kA                       | 21 <sup>2)</sup> | 21  |
| Number of mechanical operations   | 1000 close / open manual |                  |     |
| Electrical and mechanical classes | E2, M0                   |                  |     |

1) GOST version is available with 42kV power frequency withstand voltage

2) 25kA available as option

### Common features

All modules share many common features. These are described in the chapter "SafeRing/SafePlus configurations".

### Standard features

- 630 A vacuum circuit-breaker
- Vacuum circuit-breaker with downstream three-position disconnector/earthing switch
- Three position single spring mechanism for disconnector / earthing switch
- Interlocking between vacuum circuit-breaker and disconnector / earthing switch
- Switch position indication for vacuum circuit-breaker and disconnector / earthing switch

### Optional features also available as retrofit

- Motor operation for vacuum circuit-breaker
- Low voltage compartment / Top entry box
- Auxiliary switches: vacuum circuit-breaker position 2NO+2NC, disconnector position 2NO+2NC and earthing switch position 2NO+2NC
- Arc proof solution (see chapter "Safety")
- Protection relay (metering module is required)
- Trip coil for relay trip
- Additional trip coil
- Undervoltage release with/without time delay

### Interlocking

The rules are the same as for the standard V-module with the exception of the rules for the cable compartment cover.

## 7.9 D - Direct cable connection module

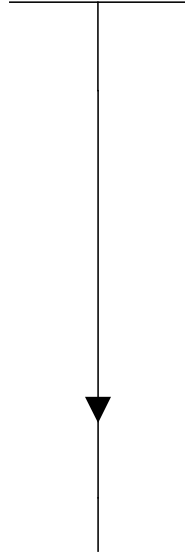
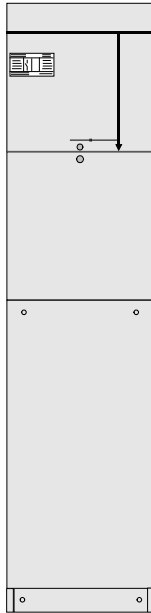

### Technical data

#### Direct cable connection

|                                   |    |                  |      |     |
|-----------------------------------|----|------------------|------|-----|
| Rated voltage                     | kV | 12               | 17,5 | 24  |
| Power frequency withstand voltage | kV | 28 <sup>1)</sup> | 38   | 50  |
| Impulse withstand voltage         | kV | 95               | 95   | 125 |
| Rated normal current              | A  | 630              | 630  | 630 |
| Short time current 3 sec.         | kA | 25               | 21   | 21  |

1) GOST version is available with 42kV power frequency withstand voltage

Depth: 751 mm  
 Width: 325 mm  
 Height: 1336 mm / optional 1100 mm

### Common features

All modules share many common features. These are described in the chapter "SafeRing/SafePlus configurations".

### Optional features

- Bushings for connection of external busbars
- Cable bushings:
  - Interface B (400 series plug-in) (In = 400 A)
  - Interface C (400 series bolted) combisensors with integrated capacitor for voltage indication and sensors for current and voltage monitoring
  - Interface D (600 series bolted)
- Arc proof solution (see chapter "Safety")

### Interlocking

Padlock on cable compartment cover (optional).



## 7.10 De - Direct cable connection module with earthing switch

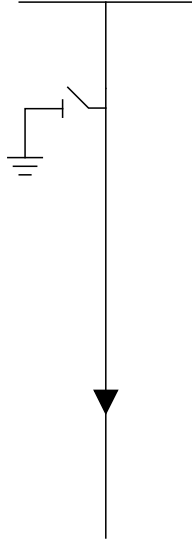
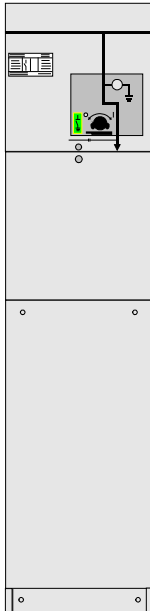

### Technical data

#### Direct cable connection with earthing switch

|                                   |    |                          |      |     |
|-----------------------------------|----|--------------------------|------|-----|
| Rated voltage                     | kV | 12                       | 17,5 | 24  |
| Power frequency withstand voltage | kV | 28 <sup>1)</sup>         | 38   | 50  |
| Impulse withstand voltage         | kV | 95                       | 95   | 125 |
| Rated normal current              | A  | 630                      | 630  | 630 |
| Making capacity                   | kA | 62,5                     | 50   | 50  |
| Short time current 3 sec.         | kA | 25                       | 21   | 21  |
| Number of mechanical operations   |    | 1000 close / open manual |      |     |

1) GOST version is available with 42kV power frequency withstand voltage

Depth: 751 mm  
 Width: 325 mm  
 Height: 1336 mm / optional 1100 mm

### Common features

All modules share many common features. These are described in the chapter "SafeRing/SafePlus configurations".

### Standard features

- Earthing switch
- Two position single spring mechanism
- Switch position indication
- Cable bushings horizontal in front, Interface C (400 series bolted) with integrated capacitor for voltage indication



### Optional features

- Bushings for cable testing, including earthing device
- Cable bushings:
  - Interface B (400 series plug-in) (In = 400 A)
  - Interface C (400 series bolted) combisensors with integrated capacitor for voltage indication and sensors for current and voltage monitoring
  - Interface D (600 series bolted)
- Interlocking of compartment for cable test bushings
- Arc proof solution (see chapter "Safety")

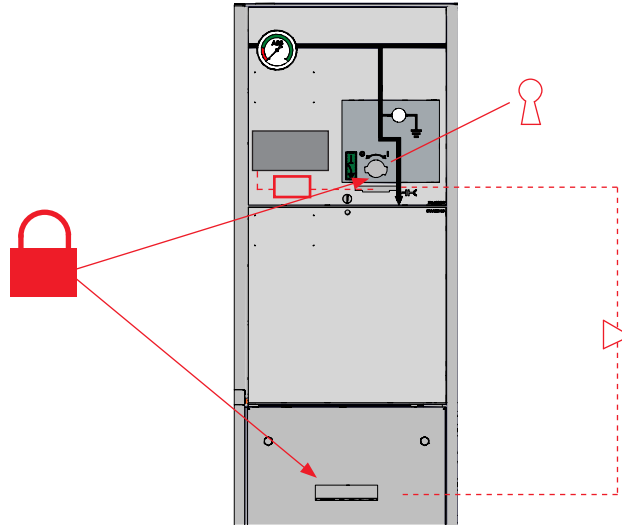
## 7.10.1 De-module - Interlocking

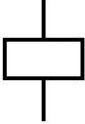

| Abbreviations |                     |
|---------------|---------------------|
| LBS           | Load break switch   |
| ES            | Earthing switch     |
| CB            | Circuit breaker     |
| SD            | Switch-disconnector |
| SF            | Switch-fuse         |

| Interlock type   | Operation                                       | Condition                              | Comment  |
|--|---|--|--|
| Mechanical interlock De-module<br>                            | Closing ES                                      | None                                   |  |
|  | Opening ES                                      | None                                   |  |
|  | Opening cable compartment                       | ES is closed                           | Optional feature   |
|  | Closing cable compartment                       | ES is closed                           | Optional feature   |
| Electrical interlock De-module<br>                            | Closing ES                                      | Incoming cable is without voltage      | Optional feature. Voltage presence System with signalling contact is required. |
| Padlocks De-module<br>Padlocks to be provided by customer<br> | Lock on ES                                      | None                                   | Standard feature (Diameter of padlock: 4 -8 mm)                                |
|  | Lock cable compartment cover in closed position | None                                   | Optional feature (Diameter of padlock: 4 -8 mm)                                |
|  | Lock cable compartment cover in open position   | None                                   | Optional feature (Diameter of padlock: 4 -8 mm)                                |
| Key interlock De-module<br>                                   | Key lock on ES                                  | See details in chapter "Key interlock" | Optional feature   |

## 7.11 Be - Busbar earthing module

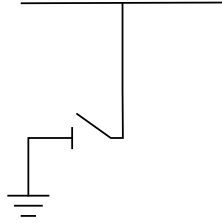
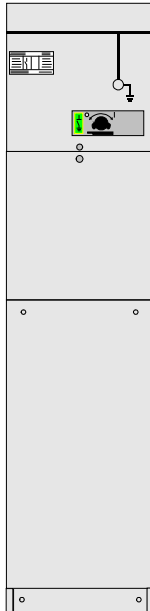

### Technical data

#### Busbar earthing

|                                   |    |                          |      |     |
|-----------------------------------|----|--------------------------|------|-----|
| Rated voltage                     | kV | 12                       | 17,5 | 24  |
| Power frequency withstand voltage | kV | 28 <sup>1)</sup>         | 38   | 50  |
| Impulse withstand voltage         | kV | 95                       | 95   | 125 |
| Rated normal current              | A  | 630                      | 630  | 630 |
| Making capacity                   | kA | 62,5                     | 50   | 50  |
| Short time current 1 sec          | kA | 25                       |      |     |
| Short time current 3 sec.         | kA | 21                       | 21   | 21  |
| Number of mechanical operations   |    | 1000 close / open manual |      |     |

<sup>1)</sup> GOST version is available with 42kV power frequency withstand voltage

Depth: 751 mm  
 Width: 325 mm  
 Height: 1336 mm / optional 1100 mm

#### Common features

All modules share many common features. These are described in the chapter "SafeRing/SafePlus configurations".

#### Standard features

- Earthing switch
- Two position single spring mechanism
- Switch position indication for earthing switch

#### Optional features

- Arc proof solution (see chapter "Safety")

## 7.12 CB - Circuit-breaker module

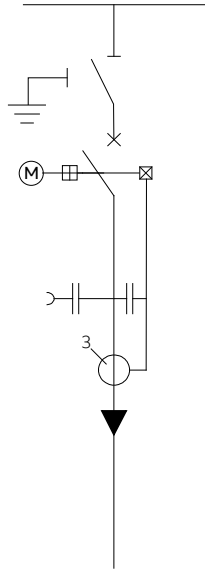
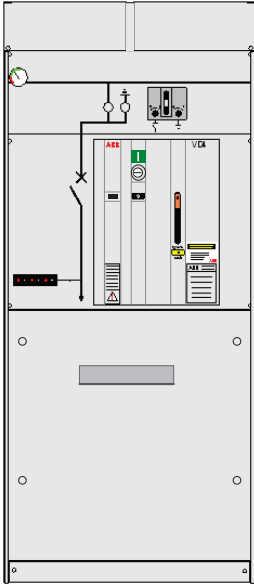

### Technical data

#### Circuit-breaker module

|                                   |                           |                          |      |     |
|-----------------------------------|---------------------------|--------------------------|------|-----|
| Rated voltage                     | kV                        | 12                       | 17,5 | 24  |
| Power frequency withstand voltage | kV                        | 28                       | 38   | 50  |
| Impulse withstand voltage         | kV                        | 75                       | 95   | 125 |
| Rated normal current              | A                         | 630 / 1250 <sup>1)</sup> |      |     |
| Breaking capacities:              |                           |                          |      |     |
| Short-circuit breaking current    | kA                        | 25                       | 20   | 20  |
| Making capacity                   | kA                        | 62,5                     | 50   | 50  |
| Short time current 2 sec. - 630   | kA                        | 25                       | 20   | 20  |
| Short time current 3 sec. - 1250  | kA                        | 25                       | 20   | 20  |
| Number of mechanical operations   | 30000 close / open manual |                          |      |     |
| Electrical and mechanical classes | E2, C2, M2                |                          |      |     |
| Operating sequence                | O - 0,3s - CO - 15s - CO  |                          |      |     |

<sup>1)</sup> For 1250 variant combisensors can not be used

Depth: 800 mm  
Width: 696 mm  
Height: 1336 mm

### Common features

All modules share many common features. These are described in the chapter "SafeRing/SafePlus configurations".

### Standard features

- 630/1250A vacuum circuit breaker
- Disconnecter
- Earthing switch
- Bushings for connection of external busbars
- Auto reclosing sequence
- Closing and tripping coil
- Low voltage compartment with different protection relays
- Motor operated mechanism, circuit-breaker

### Optional features also available as retrofit

- Motor operated disconnecter / earthing switch

### A selection of configurable functions

#### Protection:

- Non-directional overcurrent protection, 3 stages
- Directional overcurrent protection, 3 stages
- Non-directional earth-fault protection
- Directional earth-fault protection
- Residual overvoltage protection
- 3-phase thermal overload
- 3-phase overvoltage protection
- Under- or overfrequency including rate of change, 5 stages

#### Measurement:

- 3-phase current
- Neutral current
- 3-phase voltage
- Residual voltage
- 3-phase power and energy including cos phi
- Transient disturbance recorder



#### Optional functionality

- Capacitor bank protection
- Capacitor bank control
- Power quality
- Auto changeover

### 7.12.1 CB - Circuit-breaker module - Interlocking

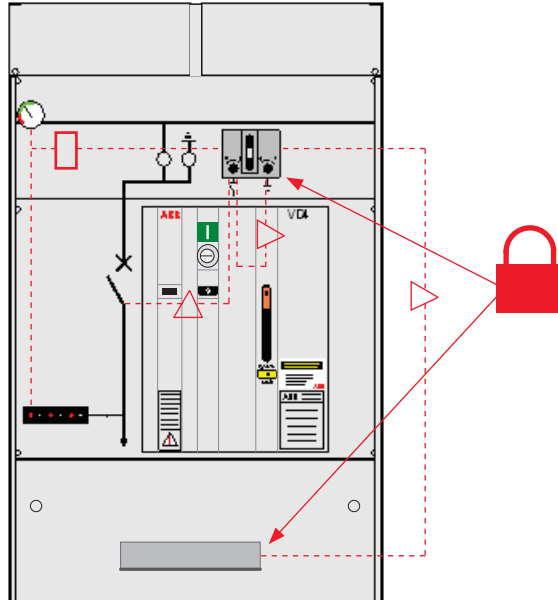
| Abbreviations |                     |
|---------------|---------------------|
| LBS           | Load break switch   |
| ES            | Earthing switch     |
| CB            | Circuit breaker     |
| SD            | Switch-disconnector |
| SF            | Switch-fuse         |

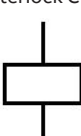

| Interlock type   | Operation   | Condition   | Comment   |
|--|---|---|---|
| Mechanical interlock CB-module<br><br>                            | Closing CB  | None  |   |
|  | Opening CB  | None  |   |
|  | Closing SD  | CB is open, ES is open, cable compartment cover is on | Cable compartment interlock is optional         |
|  | Opening SD  | CB is open, ES is open                                |   |
|  | Closing ES  | SD is open  |   |
|  | Opening ES  | SD is open  |   |
|  | Opening cable compartment   | ES is closed  | Optional feature                                |
|  | Closing cable compartment   | ES is closed  | Optional feature                                |
|  | Electrical interlock CB-module<br><br> | Closing ES  | Incoming cable is without voltage               |
| Padlocks CB-module<br>Padlocks to be provided by customer<br><br> | Lock cable compartment cover in closed position   | None  | Standard feature (Diameter of padlock: 4 -8 mm) |
|  | Lock cable compartment cover in open position   | None  | Standard feature (Diameter of padlock: 4 -8 mm) |

## 7.13 M - Metering module

- 01 Metering module busbar in/out, front view.
- 02 Metering module busbar in/out, side view.
- 03 Metering module busbar in/out, front view without CT's.

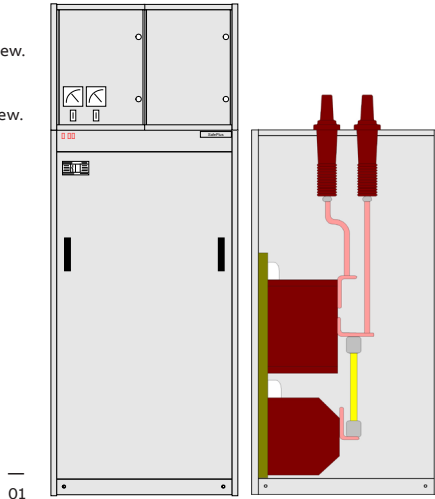

Depth: 802 mm  
 Width: 696 mm  
 Height: 1806 mm (with LV-compartment)

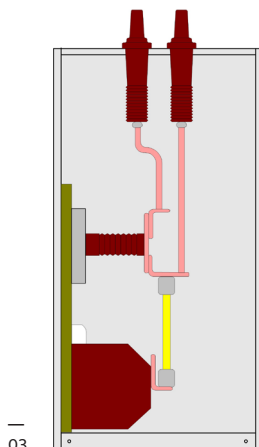
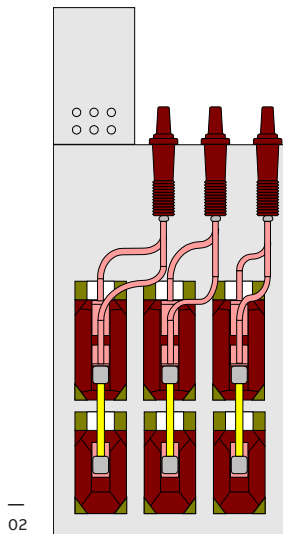

### Technical data

#### Metering module

|                                    |    |                  |      |     |
|------------------------------------|----|------------------|------|-----|
| Rated voltage                      | kV | 12               | 17,5 | 24  |
| Power frequency withstand voltage  | kV | 28 <sup>1)</sup> | 38   | 50  |
| Impulse withstand voltage          | kV | 95               | 95   | 125 |
| Rated normal current <sup>2)</sup> | A  | 630              | 630  | 630 |
| Short time current 1 sec           | kA | 25               |      |     |
| Short time current 3 sec.          | kA | 21               | 21   | 21  |

<sup>1)</sup> GOST version is available with 42kV power frequency withstand voltage

<sup>2)</sup> Limited by primary current of the current transformers

The M-module is a factory assembled, type tested, air insulated metering cubicle with conventional CTs and VTs. The M-module is designed for CTs and VTs with dimensions according to DIN 42600 Narrow type.

#### Standard features

- 2 or 3 pcs (has to be specified) DIN 42600 Narrow type current transformers with ribs
- 3 pcs DIN 42600 Narrow type single pole voltage transformers
- 6 pcs bushings Interface C (400 series bolted) with connections and external busbars for SafePlus modules on left- and right-hand side
- 3 pcs bushings Interface C (400 series bolted) only required if the M-module is left-hand side or right-hand side end module
- Internal layout with CTs and VTs on left-hand side or right-hand side dependent of power direction (has to be specified)
- Padlock interlocking to prevent access to live parts

#### Voltage transformers

- Single pole insulated with measuring and earth-fault windings
- Primary voltage and frequency (50 or 60 Hz) has to be specified
- Secondary windings --/110:V3/110:3V or --/100:V3/100:3V have to be specified
- Note: VTs can also be delivered without open Delta Earth fault windings
- Burden / class has to be specified

#### Current transformers

- Single-core or double-core design
- Secondary side reconnectable possible
- Primary current max. 600 Amp, has to be specified
- Secondary current 5 Amp or 1 Amp has to be specified
- Burden / class has to be specified

- 01 Metering module busbar in/cable out, front view.
- 02 Metering module busbar in/cable out, front view without CT's.
- 03 Metering module busbar in, front view.

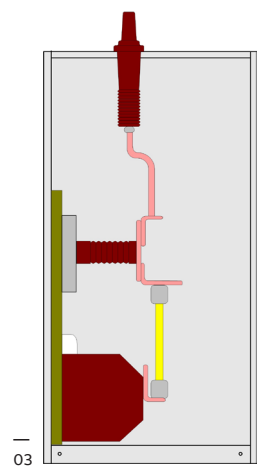
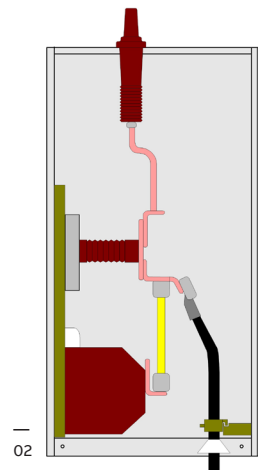
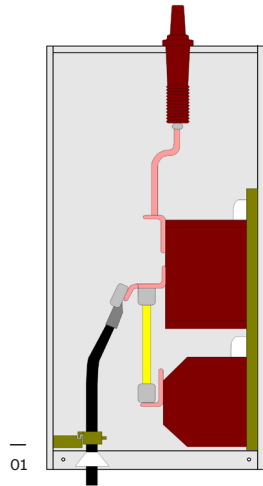

#### Low voltage compartment

- Terminals for voltage transformers' secondary connection
- 3-pole MCB (Miniature Circuit Breaker) for measuring voltage
- 1-pole MCB for earth-fault voltage
- Damping resistor for voltage transformers open delta earth fault windings to avoid ferroresonance
- Separating terminals for current transformers' secondary windings
- Space for electronic kWh-meter

#### Optional features

- Primary fuses for voltage transformers
- Voltmeter with selector switch, 6 positions +0
- A-meter with selector switch, 3 positions +0
- Additional meters
- Ronis key interlocking to prevent access to live parts
- Cable entry from bottom for incoming or outgoing cables
- Metering module delivered for voltage measuring only
- Metering module delivered without low voltage equipment and wiring
- Metering module delivered without VTs and CTs, with connections only
- Arc proof solution AFL 20kA 0,5s available for busbar in/out configuration

#### Optional features also available as retrofit

- Base frame (290 or 450 mm)

## 7.14 Mt - Metering tariff module

01 Metering tariff module bottom cable in/out, front view.

02 Metering tariff module bottom cable in/top right side cable out, front view.

03 Metering tariff module bottom cable in/ top left side cable out, front view.

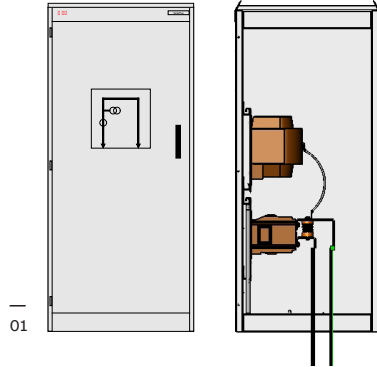

Depth: 1047 mm  
Width: 800 mm  
Height: 1806 mm

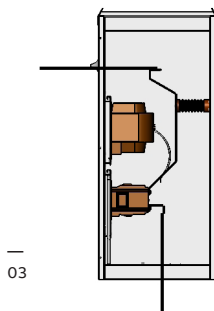
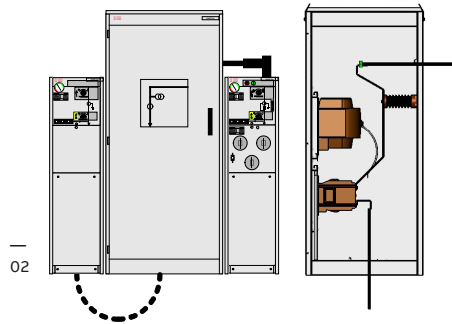

### Technical data

#### Metering tariff module

|                                    |    |                  |     |
|------------------------------------|----|------------------|-----|
| Rated voltage                      | kV | 12               | 24  |
| Power frequency withstand voltage  | kV | 28 <sup>1)</sup> | 50  |
| Impulse withstand voltage          | kV | 95               | 125 |
| Rated normal current <sup>2)</sup> | A  | 630              | 630 |
| Short time current 1 sec.          | kA | 20               | 20  |

1) GOST version is available with 42kV power frequency withstand voltage

2) Limited by primary current of the current transformers

The Mt-module is a factory assembled, type tested, air insulated non-arc proof metering cubicle with conventional CTs and VTs. The Mt-module is designed for CTs and VTs with dimensions according to DIN 42600 Narrow type and for installation of transformers locally.

The Mt-module is manufactured and tested according to IEC 62271-200. It is available in 3 versions:

- Bottom cable in/out
- Left side top connection for outgoing cable, bottom cable in
- Right side top connection for outgoing cable, bottom cable in

### Standard features

- 3 pcs DIN 42600 Narrow type current transformers with ribs
- 3 pcs DIN Narrow type single pole voltage transformers
- Padlock interlocking to prevent access to live parts
- MV cable connection to SafePlus cubicle using Elastimold, 3M, Pirelli, Raychem, Kabeldon, etc. connectors
- MV cable connection inside Mt-module by conventional cable lugs

### Voltage transformers

- Single pole insulated with measuring and earth-fault windings
- Primary voltage and frequency (50 or 60 Hz) has to be specified
- Secondary windings --/110:V3/110:3V or --/100:V3/100:3V have to be specified
- Note: VTs can also be delivered without open Delta Earth fault windings
- Burden / class has to be specified

### Current transformers

- Single-core or double-core design
- Secondary side reconnectable possible
- Primary current max 600 Amp, has to be specified
- Secondary current 5 Amp or 1 Amp has to be specified



## 7.15 Side metering

01 Side connected metering. Measuring voltage on the cable-in side. This solution is non-arc proof only. Installation on base frame not possible.

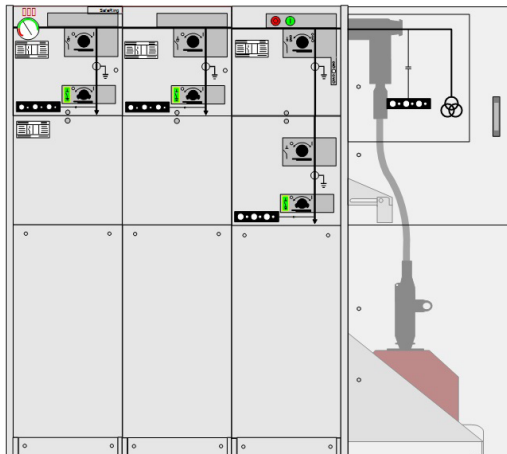

01

### Technical data

#### Metering module

|                                   |    |                  |     |
|-----------------------------------|----|------------------|-----|
| Rated voltage                     | kV | 12               | 24  |
| Power frequency withstand voltage | kV | 28 <sup>1)</sup> | 50  |
| Impulse withstand voltage         | kV | 95               | 125 |
| Short time current 1 sec          | kA | 25               |     |
| Short time current 3 sec.         | kA | 21               | 21  |

<sup>1)</sup> GOST version is available with 42kV power frequency withstand voltage

The side metering module is a factory assembled, type tested, air insulated metering cubicle with conventional VTs for busbar voltage metering.

### Standard features

- 3 pcs of ELEQ UGECAM single phase voltage transformers
- Layout with module on left-hand side or right-hand side (has to be specified)
- 3 pcs bushings Interface C (400 series bolted) for connections of cables on left- or right-hand side
- Permanent fixed cover to prevent access to live parts

### Optional features

- 1 pcs Artech VEG-24 touch-proof type, phase-phase voltage transformer (only available for 24kV)
- Voltage indication system (VDS or VPIS)

## 7.16 Mini-metering (integrated metering)

01 For this solutions, either a base-frame or cable trench is needed. The switch-gear is equipped with special support bars for transport.

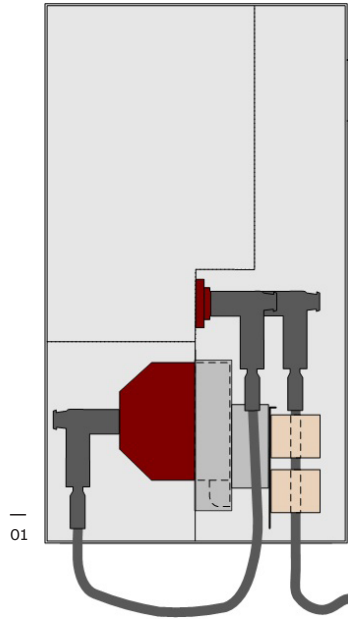

### Features

- Ring main unit configurations such as CCFm with breaker and CCFm with fuses.
- Solution is available for 3- or 4-way units for 12 and 24kV.
- The measurement has to be taken from the right-hand side.
- No need for separate metering module in typical ring main unit applications with one incoming/outgoing feeder.

Integrated voltage and current transformers used for tariff metering.

- CTs Class 0.2S
- VTs Class 0.2 (touch proof design)

### Customer benefits

- Space saving with one common SF<sub>6</sub> gas tank solution
- Arc suppressors in cable switch panels for increased personnel safety
- Manometer with visible indication of arc suppressor
- Factory mounted solution with integrated VTs & CTs for reduced installation time on site
- Compact dimensions
- Cost saving with reduced footprint
- Standard design with short lead time
- Arc-proof tested solution

## 8 Current transformers

### Toroidal current transformers

Toroidal transformers are insulated either in epoxy-resin or encapsulated in a plastic housing. They are used either for power measuring devices or protection relays.

These transformers can be closed or split-core type. They can be used both for measuring phase current and for detecting earth-fault current. They conform to standard IEC 61869-1.

KOKM 072 xA 10 – These indoor ring core current transformers supply metering and protection devices at a maximum nominal voltage of 0.72 kV and nominal frequency of 50 or 60 Hz.

The transformers can be mounted inside the RMU switchgear. Secondary circuits can be mounted using copper wires with a cross-section up to 4 mm<sup>2</sup> (strand) or up to 6 mm<sup>2</sup> (solid conductor). CTs with secondary current 0,075A are specially designed and applicable for self-powered relays.

KOLA and KOLMA are used for measurement of residual current (I<sub>0</sub>).



KOKM 072

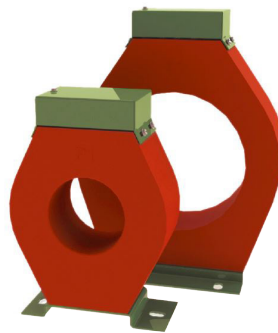

KOLMA



KOLA

### Ring core current transformers and earth-fault transformers

| Protection relay standard CT's typical  | Ring core current transformer type | Ratio - burden                                   |
|---|------------------------------------|--|
| Transformer type: class 10P10   | KOKM 072 or SVA 100-100-45         | 50-100-200/1 A 1,5/3/6 VA                        |
| Transformer type: class 5P10  | KOKM 072 or SVA 100-100-45         | 150/1 A 4 VA                                     |
| Transformer type: class 5P10  | KOKM 072 or SVA 100-100-45         | 100-200/1 A 4 - 7 VA                             |
| Transformer type: class 5P10  | KOKM 072 or SVA 100-100-45         | 300-600/1 A 4 - 7 VA                             |
| Transformer type: class 5P10  | KOKM 072 or SVA 100-100-45         | 400-600/1 A 4 - 7 VA                             |
| <b>Earth-fault transformer</b>  |                                    |  |
| Earth-fault transformer, class 10P10, burden 0,5 - 15VA dependent on selected ratio | KOLMA 06A1 (90 mm)                 | Multi-tap secondary:<br>50-150/1 A or 50-750/5 A |
| Earth-fault transformer, class 10P10, burden 0,5 - 15VA dependent on selected ratio | KOLMA 06D1 (180 mm)                | Multi-tap secondary:<br>50-150/1 A or 50-750/5   |
| Earth-fault transformer, 0,5 - 20VA   | KOLA 100 mm ring type              | 50 - 1600 A                                      |
| Earth-fault transformer, 0,5 - 20VA   | KOLA 180 mm ring type              | 50 - 1800 A                                      |
| Earth-fault transformer, 0,5 - 5VA  | KOLA 397 x 300 mm rectangular type | 50 - 1250 A                                      |

Current transformers for self-powered relays, see chapter 24 "Relays"

## 9 Measuring transformers

### Current transformers to DIN standards

The DIN current transformers are insulated in resin and are used for powering measuring and protection devices. These transformers can have a wound core with one or more cores and come with performance and precision classes that suit the requirements of the installation. These devices conform to standard IEC 61869-2. Their dimensions normally comply with standard DIN 42600 Narrow Type.

The current transformers can also be supplied with a capacitive socket for connection to voltage signalling devices. The ABB range of current transformers is called TPU.

TPU 4x.xx up to 12 kV

TPU 5x.xx up to 17.5 kV

TPU 6x.xx up to 24 kV



### Voltage transformers

The voltage transformers are insulated in epoxy resin and are used for powering measuring and protection devices. They are available for fixed assembly or on a plug-in plate for panels with withdrawable circuit-breakers. In this case, the transformers can be equipped with a medium voltage protection fuse. They conform to standard IEC 61869-3. Their dimensions comply with standard DIN 42600 Narrow Type. These transformers can have one or two poles and possess performance and precision classes that suit the functional requirements of the instruments to which they are connected. The ABB range of voltage transformers is called TJC.

TJC 4x.xx up to 12 kV

TJC 5x.xx up to 17.5 kV

TJC 6x.xx up to 24 kV



# 10 Combisensor

## Sensor variants

Two versions are available: one providing voltage measurement together with voltage indication capability or a second one providing both of these plus the possibility of current measurement (KEVCY 24 RE1).

## Linearity

Due to the absence of a ferromagnetic core, the sensor has a linear response over a very wide primary current range, far exceeding the typical CT range.

## Current sensor

Current measurement in KEVCY 24 RE1 sensors is based on the Rogowski coil principle. A Rogowski coil is a toroidal coil without an iron core placed around the primary conductor in the same way as the secondary winding in a current transformer.

## Voltage sensor

Voltage measurement in KEVCY 24 RE1 sensors is based on the capacitive divider principle.

## Sensor application

KEVCY 24 RE1 are compact and very small bushing type sensors designed to be used in SF<sub>6</sub> gas insulated switchgear type SafeRing and SafePlus. The external cone type of the sensor is designed according to the standard EN 50181, Interface C (400 series 630 A, M16 bolt), and therefore enables connection of all compatible cable plugs.

## Secondary cables

The sensor is equipped with two cables:

- Cable for coupling electrode with BNC connector
- Current and voltage signal cable with RJ-45 connector for connection with the IED

The cable connector for connection with the IED is type RJ-45. The sensor accuracy classes are verified up to the RJ-45 connector, i.e. considering also its secondary cable. This cable is intended to be connected directly to the IED, and subsequently neither burden calculation nor secondary wiring is needed. Every sensor is therefore accuracy tested when equipped with its own cable and connector. Standard cable length for connection with an IED is 2.2 meters. Standard cable length for connection with a coupling electrode is 0.45 meters.



## Technical data, general

|   |             |
|---|-------------|
| Rated primary current of application      | up to 630 A |
| Rated primary voltage of application      | up to 24 kV |
| Highest voltage for equipment, $U_m$      | 24 kV       |
| Rated power frequency withstand voltage   | 50 kV       |
| Rated lightning impulse withstand voltage | 125 kV      |

## Technical data, voltage sensor

| Technical data, voltage sensor              | Value      |
|---|------------|
| Rated primary voltage, $U_{pr}$             | 22/√3 kV   |
| Maximum rated primary voltage, $U_{primax}$ | 22/√3 kV   |
| Rated frequency, $f_n$                      | 50/60 Hz   |
| Voltage accuracy class                      | 0.5/3P     |
| Rated burden, $R_{br}$                      | 10 MOhm    |
| Rated transformation ratio, $K_n$           | 10 000 : 1 |
| Rated voltage factor, $k_u$                 | 1.9/8h     |

## Technical data, current sensor

|  |   |
|--|---|
| Rated primary current, $I_{pr}$                  | 80 A  |
| Rated transformation ratio, $K_{ra}$             | 80 A / 150 mV at 50 Hz<br>80 A / 180 mV at 60 Hz    |
| Rated secondary output, $U_{sr}$                 | 3mV/Hz<br>i.e 150 mV at 50 Hz<br>or 180 mV at 60 Hz |
| Rated continuous thermal current, $I_{cth}$      | 630 A   |
| Rated short-time thermal current, $I_{th}$       | 25 kA / 3 s   |
| Rated dynamic current, $I_{dyn}$                 | 63 kA   |
| Rated frequency, $f_r$                           | 50/60 Hz  |
| Rated extended primary current factor, $K_{pcr}$ | 7.875   |
| Current accuracy class                           | 0.5/5P100   |
| Accuracy limit factor, $K_{alf}$                 | 100   |
| Rated burden, $R_{br}$                           | 10 MOhm   |

## Cables

|                              |               |
|------------------------------|---------------|
| Current and voltage sensing: |               |
| Length                       | 2.2 m         |
| Connector                    | RJ-45 (CAT-6) |
| Coupling electrode:          |               |
| Length                       | 0.45 m        |
| Connector                    | BNC           |

# 11 Sensor

## KECA 80 C85 Indoor current sensor

Electronic Instrument Transformers (sensors) offer an alternative way of making the current measurement needed for the protection and monitoring of medium voltage power system. Sensors based on alternative principles have been introduced as successors to conventional instrument transformers in order to significantly reduce size, increase safety and to provide greater rating standardization and a wider functionality range. These well known principles can only be fully utilized in combination with versatile electronic relays.

### Sensor characteristics

KECA 80 C85 sensors are able to reach measuring class 0.5 for continuous measurement from 5% of the rated primary current ( $I_{pr}$ ) up to the rated continuous thermal current ( $I_{cth}$ ). This is beyond 120% of  $I_{pr}$  that is common for conventional CTs.

For dynamic current measurement (protection purposes), ABB sensors KECA 80 C85 fulfill requirements of protection class 5P up to an impressive value reaching the rated short-time thermal current  $I_{th}$ . That provides the possibility to designate the corresponding accuracy class as 5P630, proving excellent linearity and accuracy measurements.

### Sensor applications

KECA 80 C85 sensors are intended for use in current measurement in low voltage or medium voltage switchgear. In medium voltage switchgear, the current sensor shall be installed over a bushing insulator, insulated cable, insulated & shielded cable connectors or any other type of insulated conductor. The current sensor is equipped with a clamping system which provides easy and fast installation and therefore makes the sensor suitable for retrofit purposes.

### Secondary cables

The sensor is equipped with a cable for connection with the IED. The cable connector is type RJ-45. The sensor accuracy classes are verified up to the RJ-45 connector, i.e. considering also its secondary cable. These cables are intended to be connected directly to the IED, and subsequently



### Parameters for application

|  |   |
|--|---|
| Rated primary current of application           | up to 2500 A                                |
| <b>Sensor parameters</b>                       |   |
| Highest voltage for equipment, $U_m$           | 0,72 kV                                     |
| Rated power frequency withstand voltage        | 3 kV  |
| Rated primary current, $I_{pr}$                | 80 A  |
| Rated continuous thermal current $I_{cth}$     | 2500 A                                      |
| Rated transformation ratio, $K_{ra}$           | 80A /<br>150 mV at 50 Hz<br>180 mV at 60 Hz |
| Rated short-time thermal current, $I_{th}$     | 50 kA/3 s                                   |
| Rated dynamic current, $I_{dyn}$               | 125 kA                                      |
| Rated frequency, $f_r$                         | 50/60 Hz                                    |
| Rated extend primary current factor, $K_{pcr}$ | 31,25                                       |
| Accuracy limit factor, $K_{alf}$               | 630   |
| Accuracy class                                 | 0,5/5P630                                   |
| Rated burden, $R_{br}$                         | 10 MOhm                                     |
| Length of cable                                | 2.2; 3.4; 3.6 m                             |
| Connector                                      | RJ-45 (CAT-6)                               |
| Weight   | 0,25 kg                                     |

neither burden calculation nor secondary wiring is needed. Every sensor is therefore accuracy tested when equipped with its own cable and connector.

The design of the sensor is optimized to be easily assembled on the shielded cable connectors used with bushings designed according to the standard EN 50181, Interface C.

### Correction factors

The amplitude and phase error of a current sensor is, in practice, constant and independent of the primary current. Due to this fact it is an inherent and constant property of each sensor and it is not considered to be an unpredictable and influenced error. Hence, it can be easily corrected in the IED by using appropriate correction factors, stated separately for every sensor.

### KECA 80 D85 Indoor current sensor (split core type)

Electronic Instrument Transformers (sensors) offer an alternative way of making the current measurement needed for the protection and monitoring of medium voltage power system. Sensors based on alternative principles have been introduced as successors to conventional instrument transformers in order to significantly reduce size, increase safety and to provide greater rating standardization and a wider functionality range. These well known principles can only be fully utilized in combination with versatile electronic relays.

#### Sensor characteristics

KECA 80 C85 sensors are able to reach measuring class 0.5 for continuous measurement from 5% of the rated primary current ( $I_{pr}$ ) up to the rated continuous thermal current ( $I_{cth}$ ). This is beyond 120% of  $I_{pr}$  that is common for conventional CTs.

For dynamic current measurement (protection purposes), ABB KECA 80 C85 sensors fulfill requirements of protection class 5P up to an impressive value reaching the rated short-time thermal current  $I_{th}$ . That provides the possibility to designate the corresponding accuracy class as 5P630, proving excellent linearity and accuracy measurements.

#### Sensor applications

KECA 80 D85 sensors are intended for use in current measurement in medium voltage air and gas insulated switchgear. The current sensor is split core type equipped with a clamping system which provides easy and fast installation and therefore makes the sensor suitable for retrofit purposes. The current sensor shall be installed over a bushing insulator, insulated cable, insulated & shielded cable connectors or any other type of insulated conductor.

#### Secondary cables

The sensor is equipped with a cable for connection with the IED. The cable connector is type RJ-45. The sensor accuracy classes are verified up to the RJ-45 connector, i.e. considering also its secondary cable. These cables are intended to be connected directly to the IED, and subsequently



#### Parameters for application

|  |   |
|--|---|
| Highest voltage for equipment, $U_m$           | 0,72 kV                                     |
| Rated power frequency withstand voltage        | 3 kV  |
| Rated primary current, $I_{pr}$                | 80 A  |
| Rated continuous thermal current, $I_{cth}$    | 4000 A                                      |
| Rated transformation ratio, $K_{ra}$           | 80A /<br>150 mV at 50 Hz<br>180 mV at 60 Hz |
| Rated short-time thermal current, $I_{th}$     | 50 kA/3 s                                   |
| Rated dynamic current, $I_{dyn}$               | 125 kA                                      |
| Rated frequency, $f_r$                         | 50/60 Hz                                    |
| Rated extend primary current factor, $K_{pcr}$ | 50  |
| Accuracy limit factor, $K_{alf}$               | 630   |
| Accuracy class                                 | 0,5/5P630                                   |
| Rated burden, $R_{br}$                         | 10 MOhm                                     |
| Length of cable                                | 2.2; 5 m                                    |
| Connector                                      | RJ-45 (CAT-6)                               |
| Weight   | 0,25 kg                                     |

neither burden calculation nor secondary wiring is needed. Every sensor is therefore accuracy tested when equipped with its own cable and connector.

#### Correction factors

The amplitude and phase error of a current sensor is, in practice, constant and independent of the primary current. Due to this fact it is an inherent and constant property of each sensor and it is not considered as unpredictable and influenced error. Hence, it can be easily corrected in the IED by using appropriate correction factors, stated separately for every sensor.

**KEVA 24 C Indoor voltage sensor**

KEVA 24 voltage sensors are intended for use in voltage measurement in gas insulated medium voltage switchgear. The voltage sensors are designed to easily replace the insulating plugs originally used in the cable T-connectors. Due to their compact size and optimized design, sensors can be used for retrofit purposes as well as in new installations.

**Correction factors**

The amplitude and phase error of a voltage sensor is, in practice, constant and independent of the primary voltage. Due to this fact, it is an inherent and constant property of each sensor and is not considered to be an unpredictable and influenced error. Hence, it can be easily corrected in the IED by using appropriate correction factors, stated separately for every sensor.

Values of the correction factors for the amplitude and phase error of a current sensor are mentioned on the label and should be uploaded into the IED without any modification before the sensors are put into operation. Please refer to the current sensor instructions and IED manual for more information.



**Sensor variants and use in cable T-connectors**

| Sensor type designation | Cable T-connectors |                        | Interface |
|-------------------------|--------------------|------------------------|-----------|
|                         | Manufacturer       | Type                   |           |
| KEVA 24 C10             | Nexans-Euromold    | 400 TB/G               | M16       |
|                         |                    | 440 TB/G               |           |
|                         |                    | K400 TB/G              |           |
|                         |                    | K440 TB/G              |           |
| KEVA 24 C21             | Kabeldon           | 400PB-xSA              | M16       |
|                         |                    | CSE-A 12630            |           |
|                         |                    | CSEP-A 12630           |           |
|                         |                    | CSE-A 24630            |           |
|                         |                    | CSEP-A 24630           |           |
| KEVA 24 C22             | NKT                | SOC 630 - 1/2          | M12       |
|                         |                    | CB 12-630              |           |
|                         |                    | CC 12-630              |           |
|                         |                    | CB 24-630              |           |
|                         |                    | CC 24-630              |           |
| KEVA 24 C23             | Raychem            | RSTI L56xx             | M16       |
|                         |                    | RSTI-CC L56xx          |           |
|                         | Raychem            | RSTI 58xx/39xx         |           |
|                         |                    | RSTI CC 58xx/39xx      |           |
|                         |                    | RSTI LCxx/LAxx (older) |           |
| KEVA 24 C24             | NKT                | CB 12-630              | M16       |
|                         |                    | CC 12-630              |           |
|                         |                    | CB 24-630              |           |
|                         |                    | CC 24-630              |           |
| KEVA 24 C24             | Nexans-Euromold    | 430 TB - 630           | M16       |
|                         |                    | K430 TB - 630          |           |
|                         |                    | 300 PB - 630           |           |
|                         |                    | K300 PB - 630          |           |

| Parameters for application                                   |                |
|--|----------------|
| Rated primary voltage of application                         | up to 24 kV    |
| Sensor parameters  |                |
| Rated primary voltage, $U_{pn}$                              | 22/ $\sqrt{3}$ |
| Highest voltage for equipment, $U_m$                         | 24 kV          |
| Rated power frequency withstand voltage                      | 50 kV          |
| Rated lightning impulse withstand voltage                    | 125 kV         |
| Rated continuous thermal current $I_{cth}$                   | 2500 A         |
| Rated transformation ratio, $K_{ra}$ for voltage measurement | 10000 : 1      |
| Voltage accuracy class                                       | 0,5/3P         |
| Length of cable  | 2,2 m          |



# 12 Mechanisms

—  
01 Mechanisms  
front view.  
SF<sub>6</sub> tank with oper-  
ating mechanisms.

| Description                            | Id |
|--|----|
| LBS                                    | 1  |
| Position indicator                     | 2  |
| Fuse holders                           | 3  |
| Cable bushings                         | 4  |
| Push buttons for operating of switches | 5  |
| ES                                     | 6  |
| Disconnecter                           | 7  |

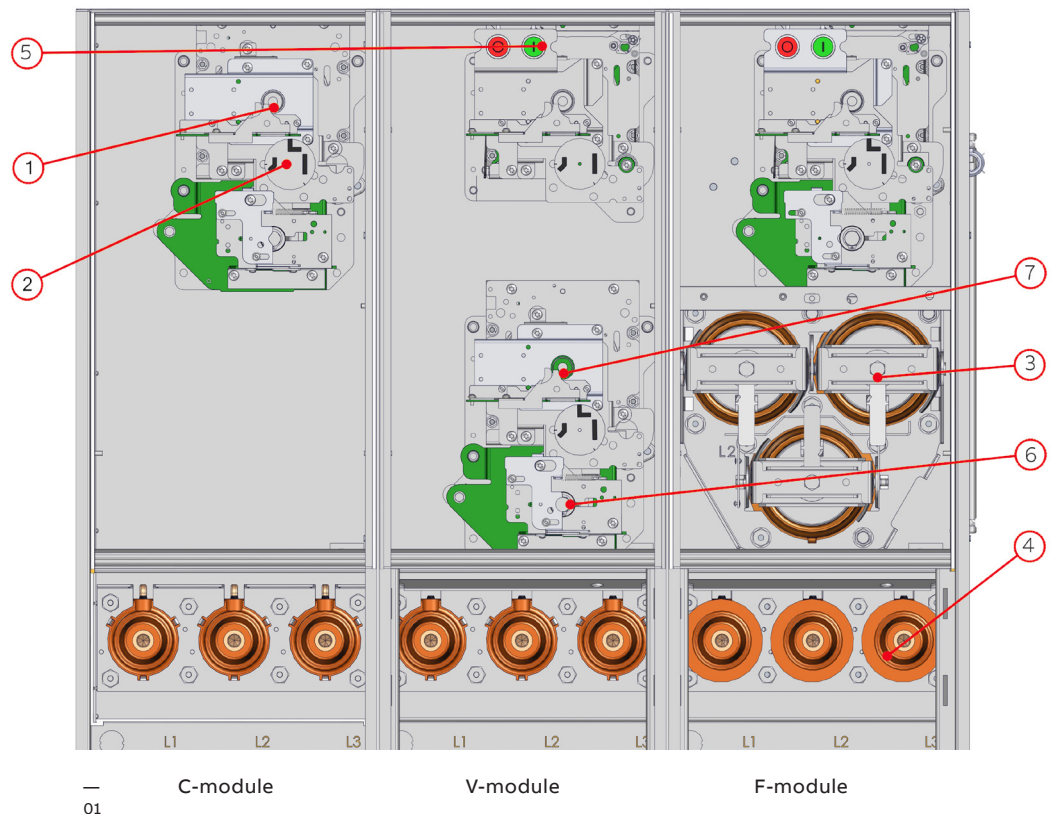

All operating mechanisms are situated outside the SF<sub>6</sub> tank behind the front covers with degree of protection of IP2X.

This allows for easy access to all operating mechanisms if retrofit or service should be required. The speed of operation of these mechanisms is independent of the operator.

To prevent access to the cable compartment before the earthing switch is in closed position, all mechanisms can as an option be supplied with mechanical interlocks which make it impossible to remove the cable compartment covers with the earthing switch in open position. It will then also be impossible to operate the load break/disconnector switch to open position before the cable

compartment cover is mounted properly. Each mechanism is equipped with a padlocking device. When adding a padlock to this device, access to operate the mechanism will be impossible. This device has three holes; the diameter of suitable padlocks is 4 - 8 mm.

All operating mechanisms are equipped with position indicators for all switches. In order to achieve true indication, indicators are directly connected to the operating shafts of the switches inside the SF<sub>6</sub> tank. Please see shafts shown with green color on next page.

The operating handle has an anti-reflex system which prevents an immediate re-operation of the switch.

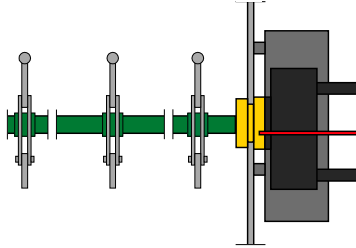

C-mechanism

#### Cable switch module and busbar sectionalizer with load break switch

The mechanism (3PKE) has two operating shafts: the upper one for the load break switch and the lower one for the earthing switch.

Both shafts are single spring operated and operate one common shaft which is directly connected to the three position switch (CFE-C) inside the SF<sub>6</sub> tank. When both load break switch and earthing switch are in open position, the switch satisfies the specifications of disconnecter.

Due to the mechanical interlock between the upper and lower operating shaft, it is impossible to operate the load break switch when the earthing switch is in closed position or to operate the earthing switch when the load break switch is in closed position.

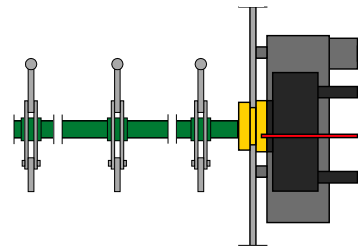

F-mechanism

#### Switch-fuse module

The mechanism (3PAE) has two operating shafts: the upper one for the load break switch and the lower one for the earthing switch.

The upper shaft operates two springs: one for closing and one for opening. Both springs are charged in one operation. By means of mechanical push buttons it is then possible to close and open the load break switch.

The opening spring is always charged when the load break switch is in closed position and will be ready to open the load break switch immediately if one of the HV-fuse-links blows. The blown fuse-link(s) has/have to be replaced before the operator will be able to close the load break switch again. According to IEC 60282-1, all three fuse-links should be replaced, even if only one or two have operated.

The lower shaft is single spring operated. Both operating shafts operate one common shaft which is directly connected to the three position switch (CFE-F) inside the SF<sub>6</sub> tank. Due to the mechanical interlock between the upper and lower operating shaft, it is impossible to operate the load break switch when the earthing switch is in closed position or to operate the earthing switch when the load break switch is in closed position.

It will also be impossible to access the fuse compartment before the earthing switch is in closed position.

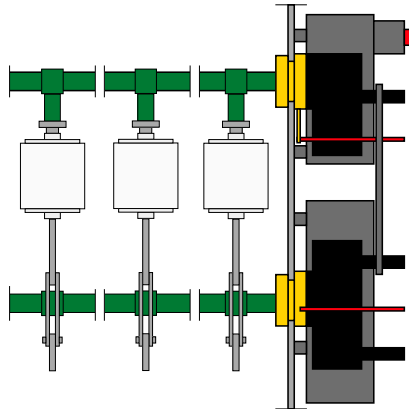

V-mechanism

### Vacuum circuit breaker and busbar sectionalizer with circuit breaker

These two modules have two mechanisms: the upper one (2PA) with one operating shaft is for the circuit-breaker and the lower one (3PKE) with two operating shafts is for the disconnecter and earthing switch.

The upper mechanism has two operating springs: one for closing and one for opening. Both springs are charged in one operation. By means of mechanical push buttons it is then possible to close and open the circuit breaker.

The opening spring is always charged when the circuit breaker is in closed position and will be ready to open immediately if the protection relay gives a trip signal.

However, a quick reclosing is not possible. If the mechanism is equipped with a motor operation a reclosing will take approximately 10 seconds. The lower mechanism is of type 3PKE and therefore identical to the one described above for the cable switch module.

There is a mechanical interlock between these two mechanisms which prevents operating of the disconnecter and earthing switch when the circuit breaker is in closed position. When the earthing switch is in closed position it will be impossible to operate the disconnecter, but the circuit breaker can be closed for testing purpose.

### High duty vacuum circuit-breaker V25/V20

This module has two mechanisms: the upper one (EL2/EL2S) is for the circuit-breaker and the lower one (3PKE) with two operating shafts is for the disconnecter and earthing switch. The vacuum circuit-breaker has the possibility of rapid auto-reclosing duty.

By means of mechanical push buttons it is possible to close and open the circuit-breaker. The opening spring is always charged when the circuit-breaker is in closed position and will be ready to open immediately if the protection relay gives a trip signal. If the mechanism is recharged after closing it is possible to perform open - close - open sequence.

The lower mechanism is of type 3PKE and therefore identical to the one described above for the cable switch module.

There is a mechanical interlock between these two mechanisms which prevents operating of the disconnecter and earthing switch when the circuit-breaker is in closed position. When the earthing switch is in closed position it will be impossible to operate the disconnecter, but the circuit-breaker can be closed for testing purpose.

## 13 Cable bushings

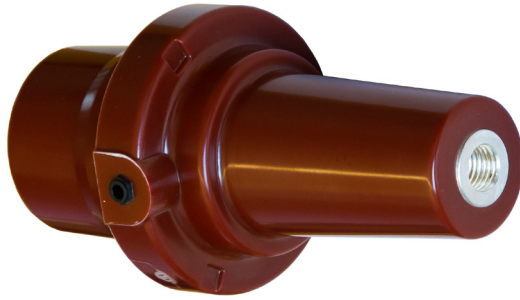

The connection of the HV-cables is made by cable bushings. The bushings are made of cast resin epoxy with moulded-in conductors. In addition, a screen is moulded in to control the electrical field and is also used as the main capacitor supplying the voltage indicating systems.

Up-to-date production facilities and highly advanced robots and test equipment ensure the high quality required for each single device.

A very high number of units have been installed worldwide in distribution networks, power stations and industrial complexes.

Used together with fully screened connectors, these bushings present an ideal solution for areas with humidity or condensation problems. The bushings are designed according to CENELEC EN 50181, EDF HN 52-S-61 and IEC 60137.

There are 3 different types of cable bushings available:

- Interface A (200 series with plug-in contact, In=200A)
- Interface C (400 series with M16 bolted contact, In=630A)
- Interface C (400 series with M16 bolted contact) and integrated voltage and current sensors (In=630A)

—  
01 Interface A  
—  
02 Interface C

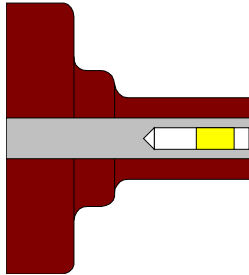

—  
01

The following cable bushings are available as standard:

- Interface A with plug
- 200 series,  $I_n = 200\text{ A}$
- Standard on F and V modules ( $I_n = 200\text{ A}$ )
- The yellow area indicates the silver coated contact spring.
- Cable cross-section: See tables 16.1.1 and 16.2.1.

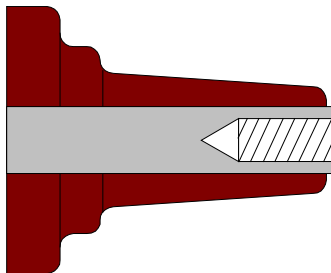

—  
02

- Interface C with M16 x 2 metric threads
- C1,  $I_n = 630\text{ A}$
- C2,  $I_n = 1250\text{ A}$
- Standard on C, V ( $I_n=630\text{A}$ ), D and De modules; and for top extension
- Cable cross-section: See tables 16.1.2 and 16.2.2..

Cable bushings Interface B and D are also available on request.

The installation instructions from the cable termination manufacturer must be followed. Be sure to lubricate the bushings thoroughly with the silicone supplied.

Where cables are not connected, the earthing switch must be locked in closed position or the bushings must be fitted with dead end receptacles before the unit is energized.

# 14 Cable termination

All bushings are situated at the same height from the floor and are protected by a cable compartment cover. The three drawings below show typical arrangements with cable connectors for single and double cables.

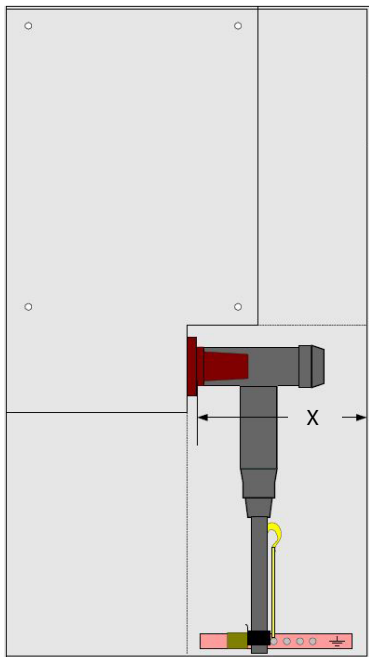

Standard cable cover with single cable

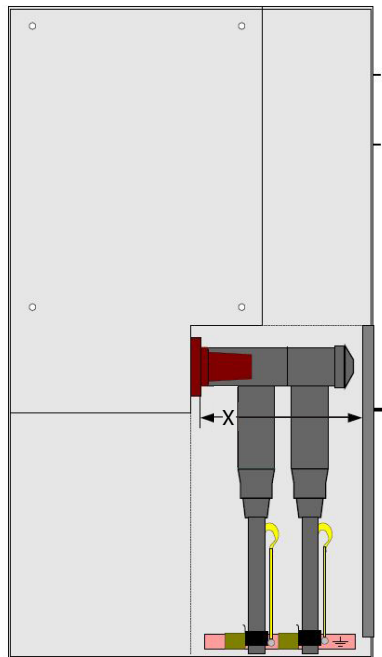

Arc proof cable cover with double cable

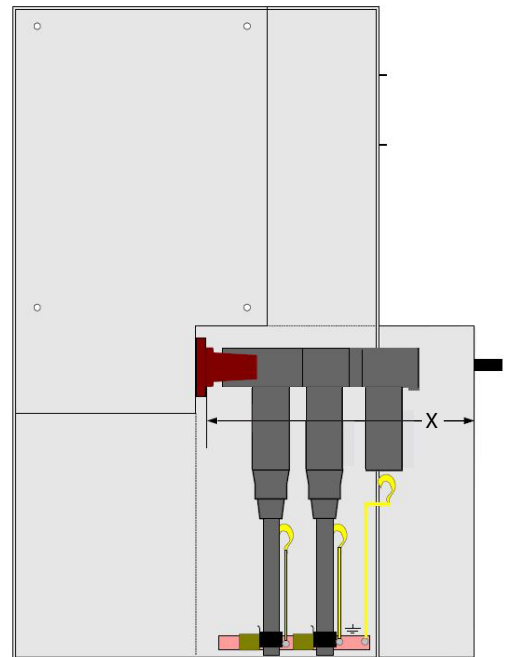

Extended cable cover with double cable and surge arrester

The table below shows the net distance X in millimeters from cable bushing to the inner part of cable compartment cover.

| Cable compartment type                    | Interface A (200 series plug-in) | Interface C (400 series bolted) |
|---|----------------------------------|---------------------------------|
| Standard cable cover                      | 400                              | 360                             |
| With window                               | 392                              | 353                             |
| Arc proof cable cover with/without window | 377                              | 337                             |
| Expanded cable cover                      | 595                              | 555                             |

The following manufacturers of cable terminations are recommended:

- 3M
- Euromold/Elastimold
- Kabeldon
- nkt cables
- Prysmian
- Südkabel
- Tyco Electronics



CSE-A 12250  
CSE-A 24250

CSE-A 12400  
CSE-A 24400

CSE-A 12630  
CSE-A 24630

### Screened separable cable connectors

#### CSE-A 12-24 kV, 250 A, 400 A, 630 A

#### Application area

Pre-moulded, screened, separable connectors for XLPE insulated 1- or 3-core cables with aluminum or copper conductors for 12–42 kV. Can be installed both indoors and outdoors.

Fits standard bushings of outer cone type according to EN 50181. Connectors with rated current:

- 250 A: interface type A with plug-in Ø 7.9 mm
- 630 A: interface type C with bolt M16

#### Standard

Meets the requirements of:

- CENELEC, HD 629.1 S2

#### Design

CSE-A is premoulded and manufactured in rubber with three layers, a conductive inner layer, an insulation layer and a conductive outer layer, that are vulcanized together for the best possible interface between the layers.

The cable connectors include both a capacitive test point with protection and an integrated earthing wire.

Delivered in 3-phase kits, complete with cable lugs, bolt connection and stress grading adapter, designed to ensure a reliable installation.

#### Note:

For 3-core cable with common Cu-screen wires, a screen separation kit must be used.

| Designation   | XLPE/EPR<br>Ø mm <sup>2</sup> | Conductor cross<br>section mm <sup>2</sup> | Rated current | Bushing type                           | Weight kg/unit |
|---|-------------------------------|--|---------------|--|----------------|
| <b>Elbow cable connector with capacitive test point, 12kV</b> |                               |  |               |  |                |
| CSE-A 12250-01  | 10 - 12                       | 10 - 16                                    | 250 A         | Interface type A with plug-in Ø 7.9 mm | 2.2            |
| CSE-A 12250-02  | 13 - 22                       | 25 - 95                                    | 250 A         | Interface type A with plug-in Ø 7.9 mm | 2.2            |
| CSE-A 12400-01  | 13 - 20                       | 25 - 70                                    | 400 A         | Interface type B with plug-in Ø 14 mm  | 6.1            |
| CSE-A 12400-02  | 18.5 - 30.5                   | 95 - 300                                   | 400 A         | Interface type B with plug-in Ø 14 mm  | 6.6            |
| CSE-A 12630-01  | 13 - 20                       | 25 - 70                                    | 630 A         | Interface type C with bolt M16         | 5.1            |
| CSE-A 12630-02  | 18.5 - 30.5                   | 95 - 300                                   | 630 A         | Interface type C with bolt M16         | 5.5            |
| CSE-A 12630-03  | 30.5 - 45.0                   | 400 - 630                                  | 630 A         | Interface type C with bolt M16         | 7.7            |
| <b>Elbow cable connector with capacitive test point, 24kV</b> |                               |  |               |  |                |
| CSE-A 24250-01  | 13 - 22                       | 10 - 16                                    | 250 A         | Interface type A with plug-in Ø 7.9 mm | 2.2            |
| CSE-A 24250-02  | 17.0 - 25.5                   | 25 - 95                                    | 250 A         | Interface type A with plug-in Ø 7.9 mm | 2.2            |
| CSE-A 24400-01  | 17 - 24                       | 25 - 70                                    | 400 A         | Interface type B with plug-in Ø 14 mm  | 6.1            |
| CSE-A 24400-02  | 22.5 - 35.0                   | 95 - 300                                   | 400 A         | Interface type B with plug-in Ø 14 mm  | 6.6            |
| CSE-A 24630-01  | 17 - 24                       | 25 - 70                                    | 630 A         | Interface type C with bolt M16         | 5.1            |
| CSE-A 24630-02  | 22.5 - 35.0                   | 95 - 300                                   | 630 A         | Interface type C with bolt M16         | 5.5            |
| CSE-A 24630-03  | 30.5 - 45.0                   | 400 - 630                                  | 630 A         | Interface type C with bolt M16         | 7.7            |

## 14.1 Cable termination 12 kV

**Table 14.1.1**

| <b>12 kV: Separable connectors interface A with earthing shield, I<sub>r</sub> = 250 A</b> |                    |                                       |                              |
|--|--------------------|---------------------------------------|------------------------------|
| <b>Manufacturer</b>  | <b>Designation</b> | <b>Conductor<br/>[mm<sup>2</sup>]</b> | <b>XLPE / EPR<br/>Ø [mm]</b> |
| 3M   | 93-EE 605-2/-95    | 25-95                                 | 12.2-25.0                    |
| 3M   | 92-EE 615-2/-120   | 120                                   | 19.8-22.8                    |
| 3M   | 92-EE 615-2/-150   | 150                                   | 21.3-24.3                    |
| Kabeldon   | CSE-A 12250-01     | 10-16                                 | 10.0-12.0                    |
| Kabeldon   | CSE-A 12250-02     | 25-95                                 | 13.0-22.0                    |
| Euromold   | 158LR/G            | 16-70                                 | 12.6-18.7                    |
| Euromold   | 158LR              | 70-95                                 | 18.4-26.4                    |
| nkt cables   | EASW 10/250        | 25-95                                 | 12.7-19.2                    |
| nkt cables   | CE 12-250          | 95-120                                | 16.9-25.0                    |
| Prysmian   | FMCE-250           | 16-95                                 | 10.0-21.3                    |
| Südkabel   | SEW 12             | 25-150                                | 12.2-25.0                    |
| Tyco Electronics   | RSES               | 16-120                                | 13.5-33.5                    |

For dynamic and thermal short-circuit currents, please compare the values expected in your network with the rated values of the connector from the different suppliers



Table 14.1.2

| 12 kV: Separable connectors interface C, I <sub>c</sub> = 630 A |                       |                              |                   |                          |   |                     | Cable compartment with        |                                 |                               |                          |                              |                                 |                               |                          |   |   |   |
|---|-----------------------|------------------------------|-------------------|--------------------------|---|---------------------|-------------------------------|---------------------------------|-------------------------------|--------------------------|------------------------------|---------------------------------|-------------------------------|--------------------------|---|---|---|
| Manufacturer  | Designation           | Conductor [mm <sup>2</sup> ] | XLPE / EPR Ø [mm] | Earthing shield Yes / No | Additional equipment for dual cable arrangement | Surge Arrester with | Single cable + surge arrester |                                 |                               |                          | Dual cables                  |                                 |                               |                          |   |   |   |
|   |                       |                              |                   |                          |   |                     | Standard Distance A = 360 mm  | With window Distance A = 353 mm | Arc proof Distance A = 337 mm | Deep Distance A = 555 mm | Standard Distance A = 360 mm | With window Distance A = 353 mm | Arc proof Distance A = 337 mm | Deep Distance A = 555 mm |   |   |   |
| 3M  | 93-EE 705-6/-95       | 50-95                        | 15.0-23.5         | Y                        | KU 23.1+93-EE w705-6/95                         | MUT 23              |                               |                                 |                               |                          |                              |                                 |                               |                          |   |   |   |
| 3M  | 93-EE 705-6/-240      | 120-240                      | 21.8-32.6         | Y                        | 93-EE 718-6/150-240                             | MUT 23              |                               |                                 |                               |                          |                              |                                 |                               |                          |   |   |   |
| Kabeldon  | CSE-A 12630-01        | 25-70                        | 13.0-20.0         | Y                        | CSEP-A 12630-01                                 | CSAP-A 12           | X                             | X                               |                               | X                        | X                            | X                               | X                             | X                        | X | X | X |
| Kabeldon  | CSE-A 12630-02        | 95-300                       | 18.5-30.5         | Y                        | CSEP-A 12630-02                                 | CSAP-A 12           | X                             | X                               | X                             | X                        | X                            | X                               | X                             | X                        | X | X | X |
| Kabeldon  | CSE-A 12630-03        | 400-630                      | 30.5-45.0         | Y                        | CSEP-A 12630-03                                 | CSAP-A 12           | X                             | X                               |                               | X                        | X                            | X                               | X                             | X                        | X | X | X |
| Euromold  | 430TB/G               | 25-300                       | 12.0-37.5         | Y                        | 300 PB/G <sup>2)</sup>                          | 300SA <sup>2)</sup> | X                             | X                               | X                             | X                        | X                            | X                               | X                             | X                        | X | X | X |
| Euromold  | 484TB/G <sup>3)</sup> | 50-630                       | 16.0-56.0         | Y                        | 804PG/G <sup>2)</sup>                           | 800SA <sup>2)</sup> | X                             | X                               | X                             | X                        | X                            | X                               | X                             | X                        | X | X | X |
| nkt cables  | CB12-630              | 25-300                       | 12.7-34.6         | Y                        | CC 12-630                                       | CSA 12              | X                             | X                               | X                             | X                        | X                            | X                               | X                             | X                        | X | X | X |
| nkt cables  | AB12-630              | 25-300                       | 12.7-34.6         | N                        | AC 12-630                                       | ASA 12              | X                             | X                               | X                             | X                        | X                            | X                               | X                             | X                        | X | X | X |
| nkt cables  | CC24-630(1250)        | 400-630                      | 34.0-45.6         | Y                        | CC24-630(1250) or CC 12-630                     | CSA 12              | X                             | X                               | X                             | X                        | X                            | X                               | X                             | X                        | X | X | X |
| Prysmian  | FMCTs-400             | 70-300                       | 18.5-30.4         | Y                        | FMPCs-400-12+ FMCTs-400                         | Yes <sup>1)</sup>   |                               |                                 |                               | X                        |                              |                                 |                               |                          |   |   | X |
| Prysmian  | FMCTs-400/1250        | 70-300                       | 18.5-42.0         | Y                        | FMPCs-400-12+ FMCTs-400/1250                    | Yes <sup>1)</sup>   |                               |                                 |                               | X                        |                              |                                 |                               |                          |   |   | X |
| Südkabel  | SET 12                | 50-300                       | 15.0-32.6         | Y                        | SEHDK 13.1                                      | MUT 23              | X                             | X                               | X                             | X                        |                              |                                 |                               |                          |   |   | X |
| Südkabel  | SET 12                | 50-300                       | 15.0-32.6         |                          | KU 23.2/22 +SET 12                              | MUT 23              | X                             | X                               | X                             | X                        |                              |                                 |                               |                          |   |   | X |
| Südkabel  | SEHDT 13              | 400-500                      | 31.3-36.4         | Y                        | None  | KU33+MUT 23         |                               |                                 |                               | X                        |                              |                                 |                               |                          |   |   |   |
| Tyco Electronics  | RSTI-L                | 25-300                       | 12.7-34.6         | Y                        | RSTI-CC-L                                       | RSTI-SA             | X                             | X                               | X                             | X                        | X                            | X                               | X                             | X                        | X | X | X |
| Tyco Electronics  | RICS                  | 25-300                       | Flexible          | N                        | None  | RDA                 | X                             | X                               | X                             | X                        |                              |                                 |                               |                          |   |   |   |
| Tyco Electronics  | RSTI-36Lxx            | 400-630                      | 28.9-45.6         | Y                        | RSTI-66CP-M16+ RSTI-36Lxx                       | None                |                               |                                 |                               | X                        |                              |                                 |                               |                          |   |   | X |

<sup>1)</sup> Combination with surge arrester possible with Euromold 400PBX-XSA

<sup>2)</sup> For dual cable + surge arrester, deeper cable compartment is required. Solution available for Euromold connectors only.

<sup>3)</sup> Available up to 1250 A.

Separable connectors without earthing shield are not recommended.

For dynamic and thermal short-circuit currents, please compare the values expected in your network with the rated values of the connector from the different suppliers

## 14.2 Cable termination 24 kV

**Table 14.2.1**

| <b>24 kV: Separable connectors interface A with earthing shield, <math>I_r = 250</math> A</b> |                    |                                   |                          |
|---|--------------------|-----------------------------------|--------------------------|
| <b>Manufacturer</b>   | <b>Designation</b> | <b>Conductor [mm<sup>2</sup>]</b> | <b>XLPE / EPR Ø [mm]</b> |
| 3M  | 93-EE 605-2/-95    | 25-95                             | 12.2-25.0                |
| 3M  | 93-EE 615-2/-120   | 120                               | 24.0-27.0                |
| 3M  | 93-EE 615-2/-150   | 150                               | 25.5-28.5                |
| Kabeldon  | CSE-A 24250-01     | 10-16                             | 13.0-22.0                |
| Kabeldon  | CSE-A 24250-02     | 25-95                             | 17.0-25.5                |
| Euromold  | K158LR/G           | 16-25                             | 12.6-18.7                |
| Euromold  | K158LR             | 25-95                             | 18.4-26.4                |
| nkt cables  | EASW 20/250        | 25-95                             | 17.0-25.0                |
| nkt cables  | CE 24-250          | 25-120                            | 16.9-25.0                |
| Prysmian  | FMCE-250           | 35-95                             | 18.6-26.0                |
| Südkabel  | SEW 24             | 25-95                             | 17.3-25.0                |
| Tyco Electronics  | RSES               | 16-120                            | 13.5-33.5                |

Separable connectors without earthing shield are not recommended.  
For dynamic and thermal short-circuit currents, please compare the values expected in your network with the rated values of the connector from the different suppliers.

Table 14.2.2

| 24 kV: Separable connectors interface C with earthing shield, I <sub>c</sub> = 630 A |                  |                              |                   |   |                     | Cable compartment with        |                                 |                               |                          |                              |                                 |                               |                          |
|--|------------------|------------------------------|-------------------|---|---------------------|-------------------------------|---------------------------------|-------------------------------|--------------------------|------------------------------|---------------------------------|-------------------------------|--------------------------|
|  |                  |                              |                   |   |                     | Single cable + surge arrester |                                 |                               |                          | Dual cables                  |                                 |                               |                          |
| Manufacturer   | Designation      | Conductor [mm <sup>2</sup> ] | XLPE / EPR Ø [mm] | Additional equipment for dual cable arrangement | Surge Arrester with | Standard Distance A = 360 mm  | With window Distance A = 353 mm | Arc proof Distance A = 337 mm | Deep Distance A = 555 mm | Standard Distance A = 360 mm | With window Distance A = 353 mm | Arc proof Distance A = 337 mm | Deep Distance A = 555 mm |
| 3M   | 93-EE 705-6/-95  | 50-95                        | 15.0-23.5         | KU 23.1+93-EE 705-6/-95                         | MUT 23              | X                             | X                               | X                             | X                        |                              |                                 |                               | X                        |
| 3M   | 93-EE 705-6/-240 | 95-240                       | 21.8-32.6         | 93-EE 718-6/150-240                             | MUT 23              | X                             | X                               | X                             | X                        | X                            | X                               | X                             | X                        |
| Kabeldon   | CSE-A 24630-01   | 25-70                        | 17.0-24.0         | CSEP-A 24630-01                                 | CSAP-A 24           | X                             | X                               |                               | X                        | X                            | X                               |                               | X                        |
| Kabeldon   | CSE-A 24630-02   | 95-300                       | 22.5-35.0         | CSEP-A 24630-02                                 | CSAP-A 24           | X                             | X                               | X                             | X                        | X                            | X                               |                               | X                        |
| Kabeldon   | CSE-A 24630-03   | 400-630                      | 30.5-45.0         | CSEP-A 24630-03                                 | CSAP-A 24           | X                             | X                               |                               | X                        | X                            | X                               |                               | X                        |
| Euromold   | K400TB/G         | 25-300                       | 12.0-37.5         | K400CP-SC+K400TB/G                              | 400PB-XSA           |                               |                                 |                               | X                        |                              |                                 |                               | X                        |
| Euromold   | K430TB/G         | 25-300                       | 12.0-37.5         | K300PB/G  | 300SA               | X                             | X                               | X                             | X                        | X                            | X                               | X                             | X                        |
| Euromold   | K484TB/G         | 35-630                       | 16.0-56.0         | K804PB  | 800SA               | X                             | X                               | X                             | X                        | X                            | X                               | X                             | X                        |
| nkt cables   | CB24-630         | 25-300                       | 12.7-34.6         | CC 24-630                                       | CSA 24              | X                             | X                               | X                             | X                        | X                            | X                               | X                             | X                        |
| nkt cables   | CC24-630(1250)   | 400-630                      | 34.0-45.6         | CC24-630(1250) or CC24-630                      | CSA 24              | X                             | X                               | X                             | X                        | X                            | X                               | X                             | X                        |
| Prysmian   | FMCTs-400        | 35-300                       | 18.5-35.3         | FMPCs-400-24 + FMCTs-400                        | Yes <sup>1)</sup>   |                               |                                 |                               | X                        |                              |                                 |                               | X                        |
| Prysmian   | FMCTs-400/1250   | 35-630                       | 18.5-47.1         | FMPCs-400-24 + FMCTs-400/1250                   | Yes <sup>1)</sup>   |                               |                                 |                               | X                        |                              |                                 |                               | X                        |
| Südkabel   | SET 24           | 25-240                       | 15.0-32.6         | SEHDK 23.1                                      | MUT 23              | X                             | X                               | X                             | X                        | X                            | X                               | X                             | X                        |
| Südkabel   | SET 24           | 25-240                       | 15.0-32.6         | KU 23.2/23 + SET 24                             | MUT 23              | X                             | X                               | X                             | X                        |                              |                                 |                               | X                        |
| Südkabel   | SEHDT 23.1       | 300                          | 31.9-34.6         | KU 23.2/23+ SEHDT 23.1                          | MUT 23              | X                             | X                               | X                             | X                        |                              |                                 |                               | X                        |
| Südkabel   | SEHDT 23         | 300-500                      | 31.9-40.6         | None  | KU33+ MUT 23        |                               |                                 |                               | X                        |                              |                                 |                               |                          |
| Tyco Electronics   | RSTI-L           | 25-300                       | 12.7-34.6         | RSTI-CC-L                                       | RSTI-SA             | X                             | X                               | X                             | X                        | X                            | X                               | X                             | X                        |
| Tyco Electronics   | RSTI-56Lxx       | 400-630                      | 34.0-45.6         | RSTI-66CP-M16 + RSTI-56Lxx                      | None                |                               |                                 |                               | X                        |                              |                                 |                               | X                        |

<sup>1)</sup> Combination with surge arrester possible with Euromold 400PBX-XSA

Separable connectors without earthing shield are not recommended.

For dynamic and thermal short-circuit currents, please compare the values expected in your network with the rated values of the connector from the different suppliers.

# 15 Cable test bushings

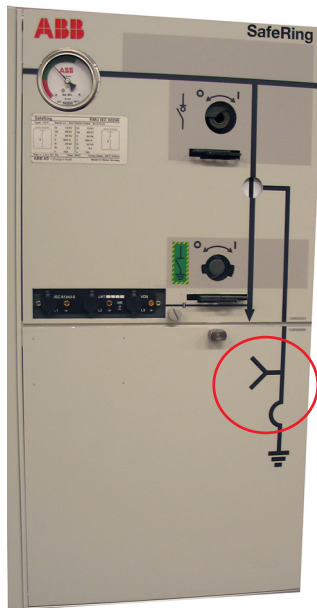

As an option, both C- and De-modules can be equipped with cable test bushings situated behind the lower front cover. This cover can be interlocked against the earthing switch to avoid access to the cable test compartment before the earthing switch is in closed position.

When these bushings are mounted, cable insulation tests can easily be done according to the following procedure:

**Principle sketch for testing:**

1. Close the earthing switch after having checked the voltage indicators
2. Open compartment cover
3. Install the injection device onto the access terminals
4. Open the removable earthing bridge
5. Perform cable testing
6. Re-install the earthing bridge
7. Remove the injection device
8. Close compartment cover
9. Open the earthing switch

If the switchgear is not equipped with cable test bushings, cable testing is possible directly at the cable connectors if they are designed for this purpose. Please follow the supplier's instruction. For interlocking on the cable test cover, see interlock table for C-module, chapter 7.2.2.

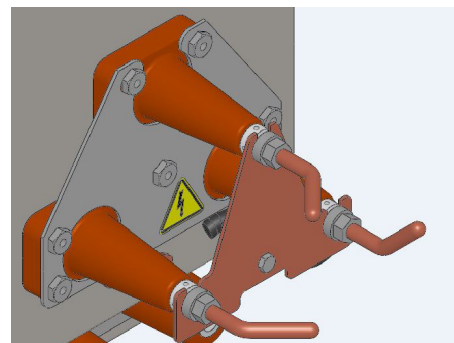
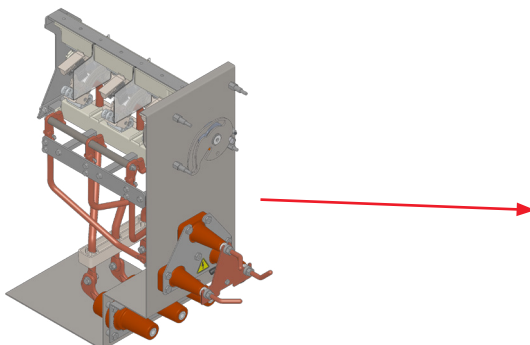

# 16 Extension of switchgear

## 16.1 External busbars on top

01 SafePlus prepared for future extension on right hand side.

02 Fully modular SafePlus with external busbar cover.

03 SafePlus with one incomer (C-module), one Metering module (M-module) and three fused T-offs (F-modules), prepared for future extension.

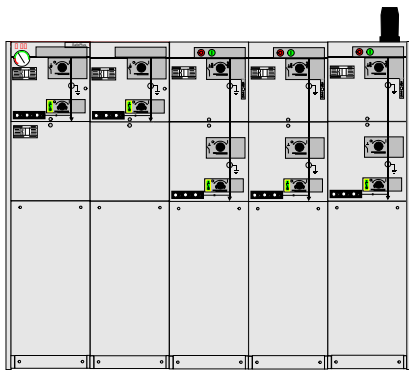

01

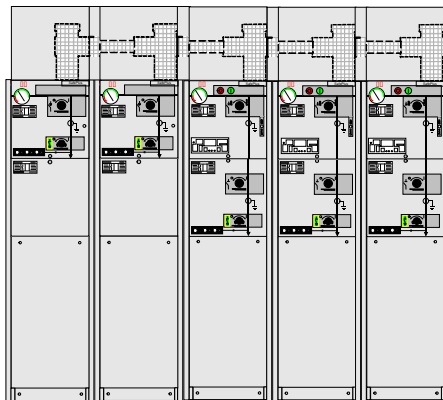

02

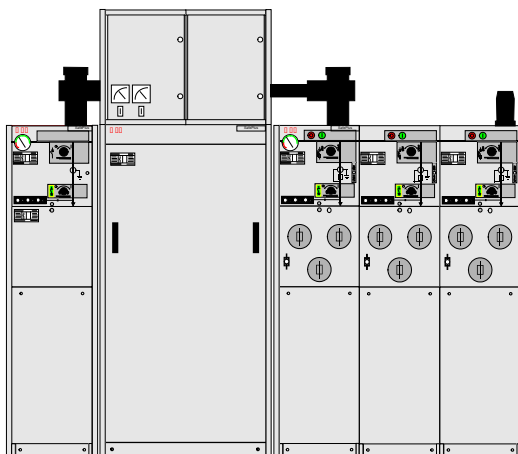

03

On the top of all SafeRing/SafePlus switchgears it is possible as an option to have bushings for connection of external busbars on the left and/or right side.

For a SafePlus switchgear consisting of only one module, only one set of bushings on the top is used.

When bushings are mounted on the top, you will have these possibilities:

1. When adding a dead end receptacle to each of these bushings, SafeRing/ SafePlus will be prepared for future busbar extension.
2. With an external busbar kit, it is possible to connect two or more sections.

Since a 5-way switchgear is the maximum size within one common SF<sub>6</sub> tank, the busbar kit allows a configuration with more than 5 modules.

The installation of the external busbars has to be done on site. See manual 1VDD006006 GB for installation instructions.

The complete extension kit and the dead end receptacles are fully screened, earthed and insulated with EPDM rubber. This makes a safe and reliable switchgear extension. In addition, protection covers are available as an option.

SafePlus switchgear can also be configured as fully modular. This results in a 1250 A busbar rating.

The busbars between the modules and the end adapters used on the left and right side are identical to the parts used in the previous example. For the three modules in the middle, a special cross adapter is used.

The length of the external busbars is dependent on the type of modules to be connected.

Connection by external busbars is available for all modules except the Mt-module.

## 16.2 Side extension

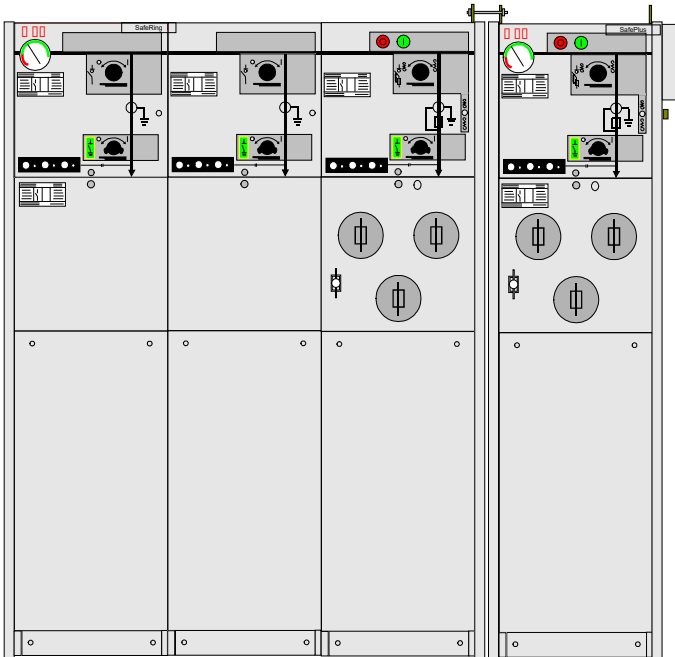

It is possible to have optional bushings on the left or right side of SafeRing or SafePlus C- or F-modules for side connection of external busbars. The rated current of the side connection is limited to 400A.

For a 1-way SafePlus C- or F-module, one or two sets of bushings can be installed. This is also applicable for a 2-way unit.

When bushings are mounted on the side, you will have these possibilities:

1. When adding a dead end receptacle to each of these bushings, SafeRing / SafePlus will be prepared for future busbar extension.
2. With a specially designed connection kit, it will be possible to connect two or more sections.

Since a 5-way switchgear is the maximum size within one common SF<sub>6</sub> tank, the busbar kit allows a configuration with more than 5 modules. The second switchgear can consist of maximum 2 modules.

The installation of the external busbars has to be done on site. See manual 1VDD006106 GB for installation instructions.

SafePlus switchgear can also be configured as fully modular. The busbars between the modules and the end adapters used on the leftmost and rightmost module are identical to the parts used in the previous example.

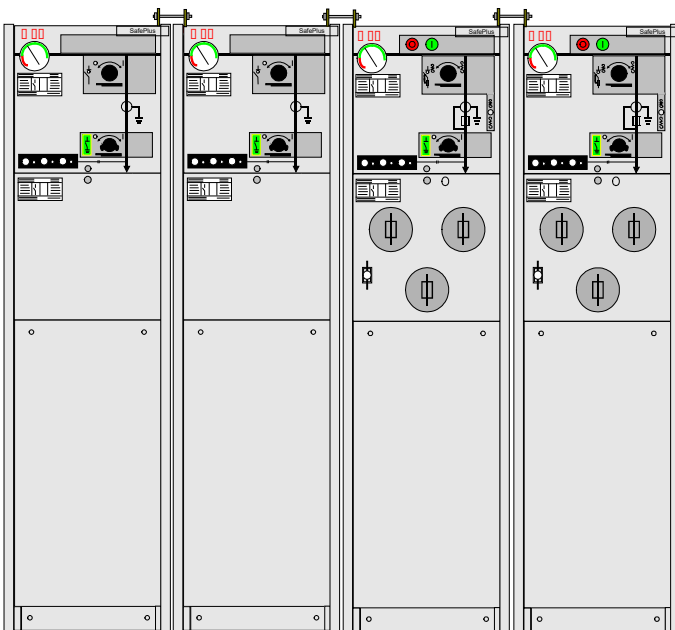

# 17 Base frame

—  
01 Base frame 450 mm with earth-fault transformer and extra set of current transformers.

—  
02 Base frame 290 mm with an extra set of current transformers.

—  
03 Base frame 290 mm with earth-fault transformers.

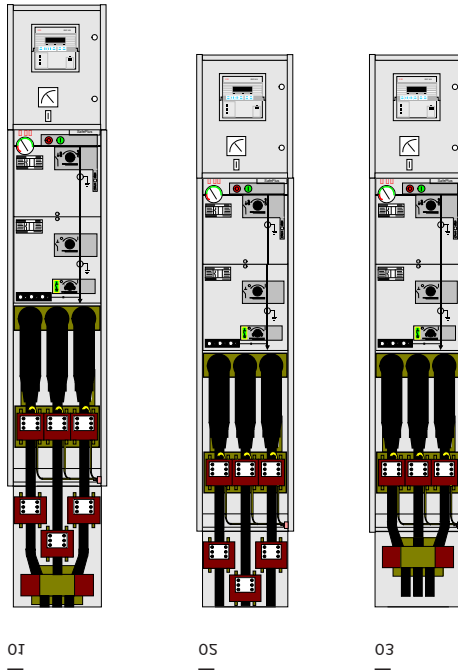

01

02

03

When SafeRing or SafePlus is placed directly on a floor, the height from the floor to the centre of the cable bushings is 595 millimeters. If there is no cable trench this height might not be sufficient for proper installation of cables. It is then possible to place the switchgear on an additional base frame.

This base frame is available in two different heights; 290 and 450 millimeter.

Inside the standard cable compartment for the vacuum circuit-breaker there will be enough space for three current transformers for the protection relay.

If an earth-fault transformer or an extra set of current transformers is required, an additional base frame is necessary. Please see examples on the left hand side.

The base frame has openings for cable entrance from the bottom and from both sides. It is delivered as a kit and has to be assembled on site.



Front view

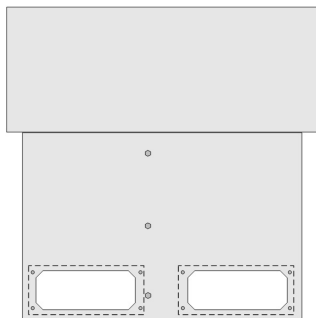

Side view

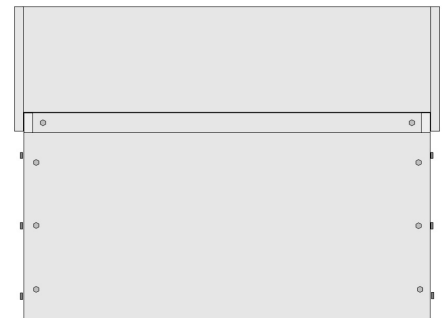

Rear view

# 18 Low voltage compartment / Top entry box

—  
01 Low voltage compartment with REF615 relay

—  
02 Top entry box with A-meter and selector switch

—  
03 Side view top entry box

—  
04 Top entry box seen from above when front / top covers have been removed

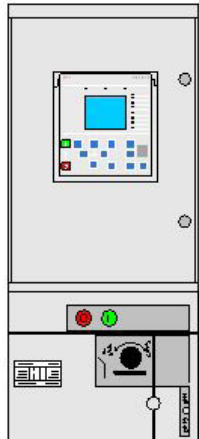

—  
01

## Low voltage compartment

All SafePlus switchgears can be supplied with an optional low voltage compartment. This compartment may be equipped with protection relays, meters, position switches, terminal blocks, etc.

The compartment is fixed to the side covers of the SF<sub>6</sub> tank and must cover the total width of the switchgear. Each module has a separate hinged door, but there are no partition walls between the modules.

The low voltage compartment has the possibility of external cable entry from either left- or right-hand side.

A locking system for the door is available on request.

Different heights for the low voltage compartment are available: 300, 470 and 700 mm/400, 570 and 800 mm.

## Top entry box

If motor operation, coils, auxiliary switches, self-powered protection relay, etc. are mounted on a SafeRing or SafePlus module, the terminal blocks and the wiring are located behind the front covers.

However, an additional top entry box can be mounted on the top of all SafeRing and SafePlus switchgears. Since the top entry box is fixed to the side covers of the SF<sub>6</sub> tank, the total width of the switchgear must be covered.

The top entry box allows entrance of the customer's low voltage wiring from the rear side, left-hand side and right-hand side.

Furthermore, the top entry box gives the opportunity to install ammeters with position switches, a local/remote switch for motor operation, etc.

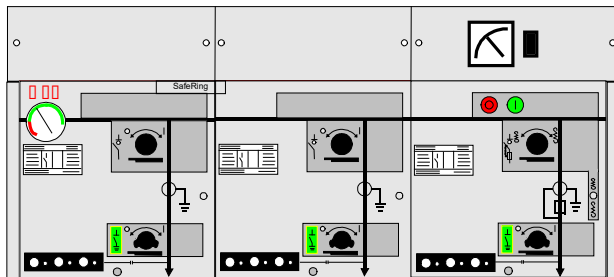

—  
02

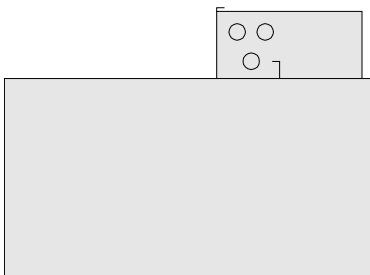

—  
03

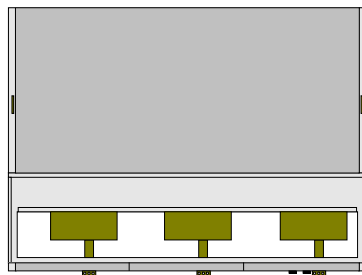

—  
04



# 19 Motor operation

Closing and opening operations of load-break switches and charging of the springs of the mechanisms for the circuit-breaker and the switch-fuse combination may be performed by a motor operation. The disconnecter in the V-module and all earthing switches do not have this possibility. All motor devices require DC voltage. If the control voltage is either 110 or 220 VAC, a rectifier is integrated in the control unit.

The operating cycle for motor operation is CO - 3 min (i.e. it may be operated with a frequency of up to one close and one open operation every third minute). Motors and coils can easily be mounted to the mechanisms after delivery (retro-fit). Test voltage for tables below is +10/ -15% for motor operations and closing coils and +10/ -30% for trip coils and opening coils. The motor and coils can easily be mounted to the mechanisms after delivery (retro-fit).

| Characteristics of motor operation for C-module |                               |                  |                  |                        |         |
|---|-------------------------------|------------------|------------------|------------------------|---------|
| Rated voltage (V)                               | Power consumption (W) or (VA) | Operation times  |                  | Peak start current (A) | Fuse    |
|   |                               | Closing time (s) | Opening time (s) |                        |         |
| 24  | 90                            | 6 - 9            | 6 - 9            | 14                     | F 6,3 A |
| 48  | 150                           | 4 - 7            | 4 - 7            | 13                     | F 4 A   |
| 60  | 90                            | 6 - 9            | 6 - 9            | 7                      | F 4 A   |
| 110   | 90                            | 6 - 9            | 6 - 9            | 3                      | F 2 A   |
| 220   | 90                            | 6 - 9            | 6 - 9            | 1,7                    | F 1 A   |

| Characteristics of motor operation for F-module |                               |                         |                   |                        |         |
|---|-------------------------------|-------------------------|-------------------|------------------------|---------|
| Rated voltage (V)                               | Power consumption (W) or (VA) | Operation times         |                   | Peak start current (A) | Fuse    |
|   |                               | Charge/Closing time (s) | Opening time (ms) |                        |         |
| 24  | 160                           | 9-14                    | 40-60             | 14                     | F 6,3 A |
| 48  | 200                           | 5-9                     | 40-60             | 13                     | F 4 A   |
| 60  | 140                           | 8-13                    | 40-60             | 7                      | F 4 A   |
| 110   | 140                           | 8-13                    | 40-60             | 3                      | F 2 A   |
| 220   | 140                           | 8-13                    | 40-60             | 1,7                    | F 1 A   |

| Characteristics of motor operation for V-module |                               |                         |                   |                        |         |
|---|-------------------------------|-------------------------|-------------------|------------------------|---------|
| Rated voltage (V)                               | Power consumption (W) or (VA) | Operation times         |                   | Peak start current (A) | Fuse    |
|   |                               | Charge/Closing time (s) | Opening time (ms) |                        |         |
| 24  | 180                           | 10-17                   | 40-60             | 14                     | F 6,3 A |
| 48  | 220                           | 5-9                     | 40-60             | 13                     | F 4 A   |
| 60  | 150                           | 9-13                    | 40-60             | 7                      | F 4 A   |
| 110   | 170                           | 9-13                    | 40-60             | 3                      | F 2 A   |
| 220   | 150                           | 9-14                    | 40-60             | 1,7                    | F 1 A   |

| Characteristics of shunt trip coils, closing coils and opening coils for F-and V-module |                               |                   |                   |                        |   |
|---|-------------------------------|-------------------|-------------------|------------------------|---|
| Rated voltage (V)   | Power consumption (W) or (VA) | Operation times   |                   | Peak start current (A) | Fuse for closing coil Y2 (Opening coil Y1 is unfused) |
|   |                               | Closing time (ms) | Opening time (ms) |                        |   |
| 24 V DC   | 150                           | 40-60             | 40-60             | 6                      | F 6,3 A   |
| 48 V DC   | 200                           | 40-60             | 40-60             | 4                      | F 4 A   |
| 60 V DC   | 200                           | 40-60             | 40-60             | 3                      | F 4 A   |
| 110 V DC  | 200                           | 40-60             | 40-60             | 2                      | F 2 A   |
| 220 V DC  | 200                           | 40-60             | 40-60             | 1                      | F 1 A   |
| 110 V AC  | 200                           | 40-60             | 40-60             | 2                      | F 2 A   |
| 230 V AC  | 200                           | 40-60             | 40-60             | 1                      | F 1 A   |

—  
01 SafePlus consisting of CFV modules equipped with various auxiliary switches, coils and motor operation

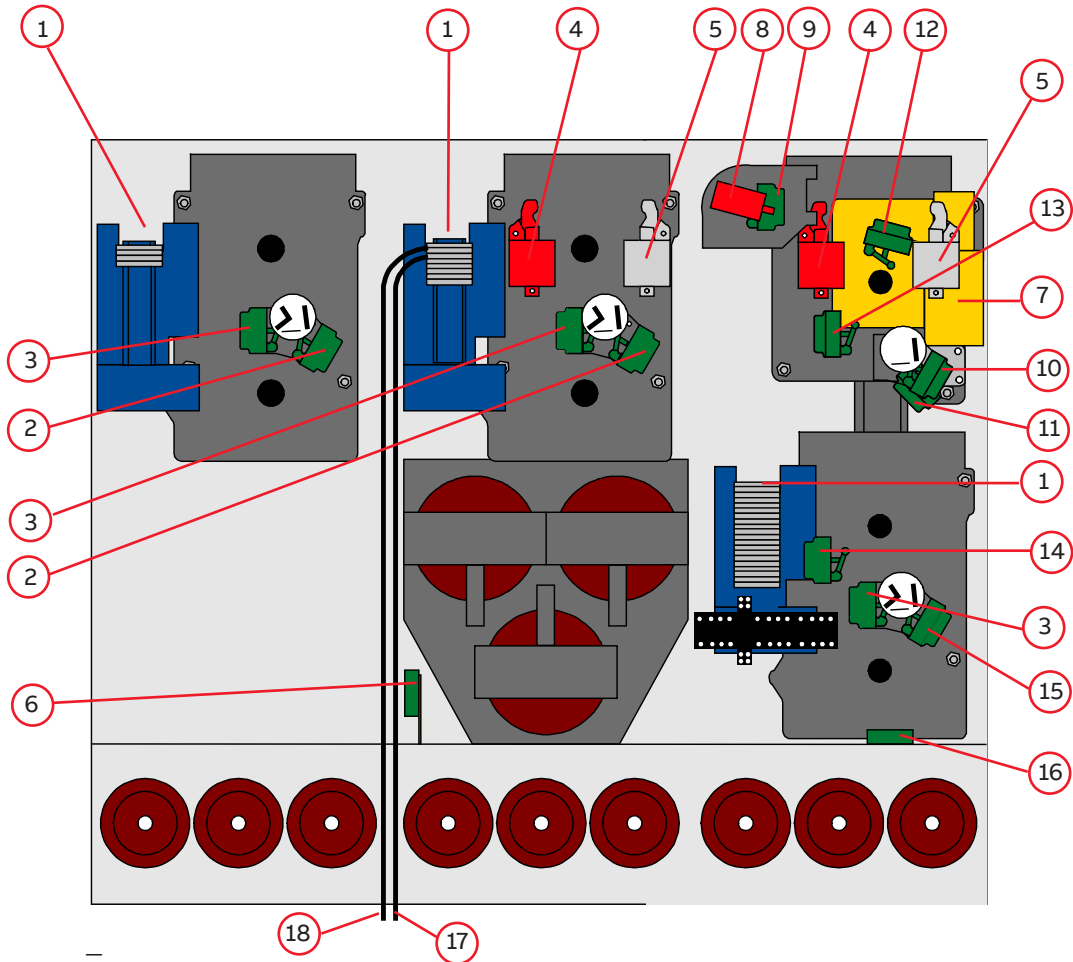

—  
01

1. Terminal blocks/control unit motor operation
2. Auxiliary switch S7, load break switch
3. Auxiliary switch S10, earthing switch
4. Opening coil Y1
5. Closing coil Y2
6. Auxiliary switch S9, fuse blown
7. Motor operation
8. Relay trip coil Y4 / Y6 / Y9\*
9. Auxiliary switch S9, circuit breaker tripped signal
10. Auxiliary switch S5, circuit breaker
11. Auxiliary switch S6, mechanism latched
12. Auxiliary switch S8, spring charged
13. Auxiliary switch S14, operating handle, VCB
14. Auxiliary switch S15, operating handle, disconnecter
15. Auxiliary switch S7, disconnecter
16. Auxiliary switch S13, cable compartment cover
17. Auxiliary switch S20, arc suppressor
18. Auxiliary switch S19, SF<sub>6</sub> gas pressure

\* Depending of the type of protection relay, the V module can only be delivered with one of the relay trip coils.

Aux powered coils Y4: Relay trip coil (for V-module, 2PA mechanism/circuit breaker)

Low energy trip coils Y6: trip coil (for V module 2PA mechanism)

Low energy trip coils Y9: trip coil (for V module EL2 mechanism)

## 20 Transformer protection

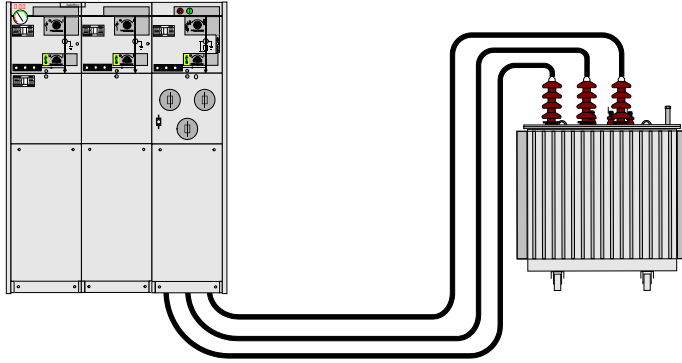

SafeRing / SafePlus offers a choice between a switch fuse combination and circuit-breaker in combination with relay for transformer protection. The switch-fuse combination offers optimal protection against short-circuit currents, while the circuit-breaker with relay offers better protection against low over-currents. Circuit-breaker with relay is always recommended for higher rated transformers.

SafeRing is delivered with a 200 A rated V-module. SafePlus V-module has two options: 200 or 630 A rating.

Both for SafeRing and SafePlus the relay is a self-powered relay that utilizes the energy from the CTs under a fault situation to energize the trip coil.

The self-powered relay can also be used for cable protection. More details on the different relays can be found in the chapter on relays.

### Transformer protection with self-powered relay

Recommended types:

- ABB relay type REJ603 r1.5
- Woodward relays type WIC 1 and WIB 1 PE
- Kries relay type IKI-30/IKI-35

### Important features V-module:

- Relay behind cover. No need for additional low voltage box for the self-powered relays used for transformer protection.

### Typical for vacuum circuit-breaker protection:

- Good protection against short-circuits
- Very good for protection of over-currents

- Small fault currents are detected in an early stage

### SafeRing / SafePlus - Fuse-link selection

By selection of fuse-links for the protection of a transformer, it is important that requirements in IEC 62271-105 and in IEC 69787 are fulfilled. In particular, Annex A in IEC 62271-105 gives a good example of the coordination of fuse-links, switch and transformer.

Correct selection of fuse-links for the protection of the transformer will give:

- Optimal protection of the transformer
- No damage on the fuse-link's fuse-elements due to the magnetizing inrush current of the transformer
- No overheating of the fuse-links, the switch-fuse combination or the switchgear due to the full load current or the permissible periodic overload current of the transformer
- A transfer current of the combination which is as low as possible, and less than the rated transfer current of the switch-fuse combination
- A situation where the fuse-links alone will deal with the condition of a short-circuit on the transformer secondary terminals
- Fuse-links that discriminate with the low-voltage fuse-links in the event of phase-to-phase faults occurring downstream the low-voltage fuse-links

By carefully checking that these rules are followed, fuse-links from any manufacturer can be used in combination with SafeRing and SafePlus as long as the fuse-links are in accordance with the requirements described in the following pages.

## 21 Fuse-links

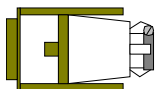

Fuse holder



Fuse-link

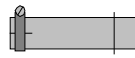

Fuse adapter

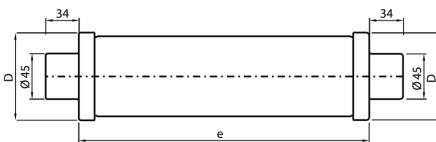

SafeRing / SafePlus is designed and tested for fuse-links according to IEC 60282-1.

The dimensions of the fuse-links have to be in accordance with IEC 60282-1, Annex D. The fuse-links have to be type I with terminal diameter equal to 45 +1 mm and body length (e) equal to 442 mm.

The dimensions of the fuse-links can also be in accordance with DIN 43625 and the length of the fuse canister is based on the use of fuse-links with length 442 mm. For installation of shorter fuses, (<24kV) a fuse adapter will be needed. Please note: When inserting the fuse-link into the canister, the striker-pin must always face outwards against the fuse holder. The fuse adapter has to be fixed to the fuse-link contact that faces inward in the fuse canister. The maximum size of distribution transformer which can be fed from a SafeRing/ SafePlus switch-fuse module is 1600 kVA. For higher rated transformers, we recommend our vacuum circuit-breaker module with CT's and protection relay.

The below table shows CEF fuse-links for use in SafeRing / SafePlus. For more technical data, refer to ABB Poland catalogue 3405PL202-W86-en. In order to find the correct fuse-link compared to the transformer rating in kVA, please see the selection tables 21.1.1, 21.1.2 and 21.2.1

| Type | Rated voltage kV | Rated current A | e / D mm | Type | Rated voltage kV | Rated current A | e / D mm |
|------|------------------|-----------------|----------|------|------------------|-----------------|----------|
| CEF  | 3,6/7,2          | 6               | 192/65   | CEF  | 17,5             | 6               | 292/65   |
| CEF  | 3,6/7,2          | 10              | 192/65   | CEF  | 17,5             | 10              | 292/65   |
| CEF  | 3,6/7,2          | 16              | 192/65   | CEF  | 17,5             | 16              | 292/65   |
| CEF  | 3,6/7,2          | 25              | 192/65   | CEF  | 17,5             | 25              | 292/65   |
| CEF  | 3,6/7,2          | 40              | 192/65   | CEF  | 17,5             | 40              | 292/87   |
| CEF  | 3,6/7,2          | 50              | 192/65   | CEF  | 17,5             | 50              | 292/87   |
| CEF  | 3,6/7,2          | 63              | 192/65   | CEF  | 17,5             | 63              | 292/87   |
| CEF  | 3,6/7,2          | 80              | 192/87   | CEF  | 17,5             | 80              | 442/87   |
| CEF  | 3,6/7,2          | 100             | 192/87   | CEF  | 17,5             | 100             | 442/87   |
| CEF  | 3,6/7,2          | 125             | 292/87   |      |                  |                 |          |
| CEF  | 3,6/7,2          | 160             | 292/87   |      |                  |                 |          |
| CEF  | 12               | 6               | 292/65   | CEF  | 24               | 6               | 442/65   |
| CEF  | 12               | 10              | 292/65   | CEF  | 24               | 10              | 442/65   |
| CEF  | 12               | 16              | 292/65   | CEF  | 24               | 16              | 442/65   |
| CEF  | 12               | 25              | 292/65   | CEF  | 24               | 25              | 442/65   |
| CEF  | 12               | 40              | 292/65   | CEF  | 24               | 40              | 442/65   |
| CEF  | 12               | 50              | 292/65   | CEF  | 24               | 50              | 442/87   |
| CEF  | 12               | 63              | 292/65   | CEF  | 24               | 63              | 442/87   |
| CEF  | 12               | 80              | 292/87   |      |                  |                 |          |
| CEF  | 12               | 100             | 292/87   |      |                  |                 |          |
| CEF  | 12               | 125             | 442/87   |      |                  |                 |          |

## 21.1 Fuse selection table - CEF

Table 21.1.1

| 100%       | Transformer rating (kVA) |    |    |     |     |     |     |     |     |     |     |     |     |      |      |      | Fuse-link rated voltage |         |
|------------|--------------------------|----|----|-----|-----|-----|-----|-----|-----|-----|-----|-----|-----|------|------|------|-------------------------|---------|
| $U_n$ (kV) | 25                       | 50 | 75 | 100 | 125 | 160 | 200 | 250 | 315 | 400 | 500 | 630 | 800 | 1000 | 1250 | 1600 |                         |         |
| 3          | 16                       | 25 | 25 | 40  | 40  | 50  | 50  | 80  | 100 | 125 | 160 | 160 |     |      |      |      |                         | 7,2 kV  |
| 3,3        | 16                       | 25 | 25 | 40  | 40  | 50  | 50  | 63  | 80  | 100 | 125 | 160 |     |      |      |      |                         |         |
| 4,15       | 10                       | 16 | 25 | 25  | 40  | 40  | 50  | 50  | 63  | 80  | 100 | 125 | 160 |      |      |      |                         |         |
| 5          | 10                       | 16 | 25 | 25  | 25  | 40  | 40  | 50  | 50  | 63  | 80  | 100 | 160 | 160  |      |      |                         |         |
| 5,5        | 6                        | 16 | 16 | 25  | 25  | 25  | 40  | 50  | 50  | 63  | 80  | 100 | 125 | 160  |      |      |                         |         |
| 6          | 6                        | 16 | 16 | 25  | 25  | 25  | 40  | 40  | 50  | 50  | 80  | 100 | 125 | 160  | 160  |      |                         |         |
| 6,6        | 6                        | 16 | 16 | 25  | 25  | 25  | 40  | 40  | 50  | 50  | 63  | 80  | 100 | 125  | 160  |      |                         | 12 kV   |
| 10         | 6                        | 10 | 10 | 16  | 16  | 25  | 25  | 25  | 40  | 40  | 50  | 50  | 80  | 80   | 125  | 125  |                         |         |
| 11         | 6                        | 6  | 10 | 16  | 16  | 25  | 25  | 25  | 25  | 40  | 50  | 50  | 63  | 80   | 100  | 125  |                         |         |
| 12         | 6                        | 6  | 10 | 16  | 16  | 16  | 25  | 25  | 25  | 40  | 40  | 50  | 63  | 80   | 100  | 125  |                         |         |
| 13,8       | 6                        | 6  | 10 | 10  | 16  | 16  | 25  | 25  | 25  | 25  | 40  | 50  | 50  | 63   | 80   | 100  |                         | 17,5 kV |
| 15         | 6                        | 6  | 10 | 10  | 16  | 16  | 16  | 25  | 25  | 25  | 40  | 40  | 50  | 63   | 80   | 100  |                         |         |
| 17,5       | 6                        | 6  | 6  | 10  | 10  | 16  | 16  | 16  | 25  | 25  | 25  | 40  | 50  | 50   | 63   | 80   |                         |         |
| 20         | 6                        | 6  | 6  | 10  | 10  | 16  | 16  | 16  | 25  | 25  | 25  | 40  | 40  | 50   | 63   | 63   |                         | 24 kV   |
| 22         | 6                        | 6  | 6  | 6   | 10  | 10  | 16  | 16  | 16  | 25  | 25  | 25  | 40  | 50   | 50   | 63   |                         |         |
| 24         | 6                        | 6  | 6  | 6   | 10  | 10  | 16  | 16  | 16  | 25  | 25  | 25  | 40  | 40   | 50   | 63   |                         |         |

- The table is based on using fuses type ABB CEF  
 - Normal operating conditions with no overload  
 - Ambient temperature -25°C - +40°C

Table 21.1.2

| 120%       | Transformer rating (kVA) |    |    |     |     |     |     |     |     |     |     |     |     |      |      |      | Fuse-link rated voltage |         |
|------------|--------------------------|----|----|-----|-----|-----|-----|-----|-----|-----|-----|-----|-----|------|------|------|-------------------------|---------|
| $U_n$ (kV) | 25                       | 50 | 75 | 100 | 125 | 160 | 200 | 250 | 315 | 400 | 500 | 630 | 800 | 1000 | 1250 | 1600 |                         |         |
| 3          | 16                       | 25 | 25 | 40  | 40  | 50  | 63  | 80  | 100 | 125 | 160 |     |     |      |      |      |                         | 7,2 kV  |
| 3,3        | 16                       | 25 | 25 | 40  | 40  | 50  | 63  | 80  | 80  | 100 | 125 |     |     |      |      |      |                         |         |
| 4,15       | 10                       | 16 | 25 | 25  | 40  | 40  | 50  | 63  | 80  | 80  | 100 | 125 |     |      |      |      |                         |         |
| 5          | 10                       | 16 | 25 | 25  | 25  | 40  | 40  | 50  | 63  | 80  | 80  | 125 | 160 |      |      |      |                         |         |
| 5,5        | 6                        | 16 | 16 | 25  | 25  | 25  | 40  | 50  | 50  | 80  | 80  | 100 | 125 | 160  |      |      |                         |         |
| 6          | 6                        | 16 | 16 | 25  | 25  | 25  | 40  | 40  | 50  | 63  | 80  | 100 | 125 | 160  |      |      |                         |         |
| 6,6        | 6                        | 16 | 16 | 25  | 25  | 25  | 40  | 40  | 50  | 63  | 80  | 80  | 100 | 125  |      |      |                         | 12 kV   |
| 10         | 6                        | 10 | 10 | 16  | 16  | 25  | 25  | 25  | 40  | 40  | 50  | 63  | 80  | 80   | 125  |      |                         |         |
| 11         | 6                        | 6  | 10 | 16  | 16  | 25  | 25  | 25  | 25  | 40  | 50  | 50  | 80  | 80   | 100  | 125  |                         |         |
| 12         | 6                        | 6  | 10 | 16  | 16  | 16  | 25  | 25  | 25  | 40  | 40  | 50  | 63  | 80   | 100  | 125  |                         |         |
| 13,8       | 6                        | 6  | 10 | 10  | 16  | 16  | 25  | 25  | 25  | 25  | 40  | 50  | 50  | 80   | 80   | 100  |                         | 17,5 kV |
| 15         | 6                        | 6  | 10 | 10  | 16  | 16  | 16  | 25  | 25  | 25  | 40  | 40  | 50  | 63   | 80   | 100  |                         |         |
| 17,5       | 6                        | 6  | 6  | 10  | 10  | 16  | 16  | 16  | 25  | 25  | 25  | 40  | 50  | 50   | 63   | 80   |                         |         |
| 20         | 6                        | 6  | 6  | 10  | 10  | 16  | 16  | 16  | 25  | 25  | 25  | 40  | 40  | 50   | 63   | 80   |                         | 24 kV   |
| 22         | 6                        | 6  | 6  | 6   | 10  | 10  | 16  | 16  | 16  | 25  | 25  | 25  | 40  | 50   | 50   | 63   |                         |         |
| 24         | 6                        | 6  | 6  | 6   | 10  | 10  | 16  | 16  | 16  | 25  | 25  | 25  | 40  | 40   | 50   | 63   |                         |         |

- The table is based on using fuses type ABB CEF  
 - Normal operating conditions with 20% overload  
 - Ambient temperature -25°C - +40°C

## 21.2 Fuse selection table - CEF-S

Table 21.2.1

| Transformer rated voltage (kV)  | Transformer rating (kVA) |     |     |     |     |     |     |     |     |     |     |     | Fuse-link rated voltage (kV) | Fuse-link length „e“ (mm) | Catalogue No. CEF-S  | Catalogue No. CEF-S-TCU |  |
|---------------------------------|--------------------------|-----|-----|-----|-----|-----|-----|-----|-----|-----|-----|-----|------------------------------|---------------------------|----------------------|-------------------------|--|
|                                 | 25                       | 50  | 75  | 100 | 125 | 160 | 200 | 250 | 315 | 400 | 500 | 630 |                              |                           |                      |                         |  |
| Max.gG fuse-link at LV side (A) | Fuse-link rating In (A)  |     |     |     |     |     |     |     |     |     |     |     |                              |                           |                      |                         |  |
| 3                               | 16                       | 25  | 40  | 50  |     |     |     |     |     |     |     |     |                              |                           |                      |                         |  |
| 3.3                             | 16                       | 25  | 40  | 50  | 50  |     |     |     |     |     |     |     |                              |                           |                      |                         |  |
| 4.15                            | 16                       | 20  | 40  | 40  | 50  |     |     |     |     |     |     |     |                              |                           | 10A: 1YMB531011M0001 | 10A:1YMB531861M0001     |  |
| 5                               | 10                       | 20  | 25  | 40  | 40  | 50  |     |     |     |     |     |     |                              |                           | 16A: 1YMB531011M0002 | 16A:1YMB531861M0002     |  |
| 5.5                             | 10                       | 20  | 20  | 40  | 40  | 40  | 50  |     |     |     |     |     |                              |                           | 20A: 1YMB531011M0003 | 20A:1YMB531861M0003     |  |
| 6                               | 10                       | 16  | 20  | 25  | 40  | 40  | 50  |     |     |     |     |     |                              |                           | 25A: 1YMB531011M0004 | 25A:1YMB531861M0004     |  |
| 6.6                             | 10*                      | 16  | 20  | 25  | 40  | 40  | 50  | 50  |     |     |     |     |                              |                           | 40A: 1YMB531011M0005 | 40A:1YMB531861M0005     |  |
| 10                              | 10*                      | 10  | 16  | 20  | 20  | 25  | 40  | 40  | 50  |     |     |     |                              |                           | 50A: 1YMB531011M0006 | 50A:1YMB531861M0006     |  |
| 11                              | 10*                      | 10  | 16  | 20  | 20  | 25  | 40  | 40  | 40  | 50  |     |     |                              |                           |                      |                         |  |
| 12                              | 10*                      | 10  | 16  | 16  | 20  | 20  | 25  | 40  | 40  | 50  |     |     |                              |                           |                      |                         |  |
| 13.8                            | 10*                      | 10* | 16  | 16  | 16  | 20  | 20  | 40  | 40  | 40  |     |     |                              |                           |                      |                         |  |
| 15                              | 10*                      | 10* | 10  | 16  | 16  | 20  | 20  | 25  | 40  | 40  |     |     |                              |                           | 10A: 1YMB531012M0001 | 10A:1YMB531862M0001     |  |
| 17.5                            | 10*                      | 10* | 10  | 16  | 16  | 20  | 20  | 20  | 40  | 40  | 40  |     |                              |                           | 16A: 1YMB531012M0002 | 16A:1YMB531862M0002     |  |
| 20                              | 10*                      | 10* | 10* | 10  | 16  | 16  | 20  | 20  | 25  | 40  | 40  |     |                              |                           | 20A: 1YMB531012M0003 | 20A:1YMB531862M0003     |  |
| 22                              | 10*                      | 10* | 10* | 10  | 16  | 16  | 20  | 20  | 20  | 40  | 40  | 40  |                              |                           | 25A: 1YMB531012M0004 | 25A:1YMB531862M0004     |  |
| 24                              | 10*                      | 10* | 10* | 10  | 16  | 16  | 16  | 20  | 20  | 25  | 40  | 40  |                              |                           | 40A: 1YMB531012M0005 | 40A:1YMB531862M0005     |  |
|                                 | 40                       | 80  | 125 | 160 | 160 | 200 | 250 | 250 | 300 | 400 | 400 | 800 |                              |                           |                      |                         |  |

The table was calculated according to standards IEC 60787 and IEC 62271-105. The following transformer and switchgear work conditions were assumed:

- Maximum long-lasting transformer overload - 120%,
- Magnetizing inrush current for transformers up to and including 630kVA -  $12 \times I_n$  during 100ms,
- Magnetizing inrush current for transformers above 630kVA -  $10 \times I_n$  during 100ms,
- Standard ambient working conditions for SafeRing/SafePlus switchgear (most important: ambient temperature -25 °C to +40 °C),

For ratings marked with “\*” transformer maximum short-circuit current at LV side, transferred to HV side, is below fuse-link minimum breaking current  $I_3$ .

The table above details the rated current of a particular fuse-link for a given line voltage and transformer rating. For different criteria, the fuse selection must be recalculated.

## 22 Relays



SafePlus can be delivered with a V-module with 630A vacuum circuit-breaker. This chapter describes the different choices of protection relays and feeder terminals that can be used in SafePlus. These relays require an additional low voltage compartment.

For transformer protection with maximum 200A vacuum circuit-breaker see chapter 20, “Transformer protection”.

Standard test procedure is functional test of trip circuit of the relays. All customer settings must be done on site.

REF type feeder terminals are configured according to customer specification for protection functions. Special control requirements on request only.

The V-module can also be delivered prepared for protection relays.

This is defined in two types:

- Trip coil and auxiliary contact.
- Cut out in LV-compartment, trip coil, aux contact, wiring and drawings.

There are three main groups of relays delivered:

- A. ABB feeder protection relays
  - B. Self-powered relays
  - C. ABB feeder terminals type REF 54x
- A. ABB offers a wide range of feeder protection relays. These relays have been sold for a long period and have an excellent reputation for reliability and secure operation. These relays have either 18-80VDC or 80-265VAC/DC auxiliary supplies and are connected to conventional CTs and VTs as well as combisensors.
  - B. Self-powered relays are suitable for rough conditions and places without the possibility of auxiliary supply. SafeRing and SafePlus can be delivered with different types to fulfil all relevant needs in a distribution network.
  - C. ABB feeder terminals type REF 54x provide cost-effective solutions for different protection, monitoring and control applications. The terminals enable the use of accurate and reliable current and voltage sensors as well as conventional CTs and VTs.



### Feeder protection

The power protection applications can be roughly divided into two categories, namely standard applications (utilizing basic current based protection) and high requirement applications (utilizing current and voltage based protection) and also the combination of the two.

The selected power protection scheme or system has to fulfil the application-specific requirements regarding sensitivity, selectivity and operating speed of the power protection. The power protection requirements are mainly determined by the physical structure of the power network or system and in most cases the requirements can be fulfilled with non-directional/directional over-current protection intelligent electronic devices (IED).

In power networks or systems with a more complex structure, more advanced power protection functions like distance protection or line differential protection may have to be introduced.

The purpose of the over- and under-voltage power protection system is to monitor the voltage level of the network. If the voltage level deviates from the target value by more than the permitted margin for a set time period, the voltage protection system is activated and it initiates actions to limit the duration of this abnormal condition and the resulting stresses caused to the power system or its components.

To prevent major outages due to frequency disturbances, the substations are usually equipped with under-frequency protection IEDs, which in turn control various power load-shedding schemes. These are just a few examples of the protection for power feeders provided by ABB relays.



## 22.1 Powered relays



REC615

### REC615

REC615 is a dedicated grid automation IED designed for remote control and monitoring, protection, fault indication, power quality analyzing and automation in medium-voltage secondary distribution systems, including networks with distributed power generation and with secondary equipment such as medium-voltage disconnectors, switches and ring main units.



REF601

### REF601

REF601 is a dedicated feeder protection relay intended for the protection of utility substations and industrial power systems in primary and secondary distribution networks. REF601/REJ601 is a member of ABB's Relion® product family and part of its 601 series. The relay is available in three alternative application configurations: A, B and C.



REF611

### REF611

REF611 is a dedicated feeder IED designed for the protection, control, measurement and supervision of utility substations and industrial power systems including radial, looped and meshed distribution networks with or without distributed power generation. REF611 is available in two alternative standard configurations.



REF615

### REF615

REF615 is a dedicated feeder IED perfectly aligned for the protection, control, measurement and supervision of utility and industrial power distribution systems. It mainly provides protection for overhead lines, cable feeders and busbar systems of power distribution substations. It fits both isolated neutral networks and power networks with resistance or impedance earthed.



REF620

**REF620**

REF620 is a dedicated feeder IED perfectly aligned for the protection, control, measurement and supervision of utility and industrial power distribution systems, including radial, looped and meshed distribution networks. REF620 is a member of ABB's Relion® protection and control product family and its 620 series. The 620 series IEDs are characterized by their functional scalability and withdrawable-unit design. The 620 series has been designed to unleash the full potential of the IEC 61850 standard for communication and inter-operability of substation automation devices.



REF630

**REF630**

REF630 is a comprehensive feeder management IED for protection, control, measuring and supervision of utility and industrial distribution substations.

REF630 also features necessary control functions constituting an ideal solution for feeder bay control. REF630 provides main protection for overhead lines and cable feeders of distribution networks. Fits both isolated neutral networks and networks with resistance or impedance earthed neutral. Four pre-defined configurations to match typical feeder protection and control requirements are available.

REF630 incorporates local and remote control functions. The IED offers a number of freely assignable binary inputs/outputs and logic circuits for establishing bay control and interlocking functions for circuit breakers and motor operated switch-disconnectors. REF630 supports both single and double busbar substation busbar layouts.



RIO600

**RIO600**

RIO600 is designed to expand the digital and analog I/O of ABB's Relion® protection and control relays and to provide I/O for COM600 substation automation units using the IEC 61850 and Modbus TCP communication. Both galvanic RJ-45 and optical LC type connectors are supported for Ethernet station bus communication. RIO600 can also be used in secondary substations for fault passage indication and power measurements reporting values directly to a peer protection relay or to an upper level system. RIO600 accepts three-phase sensor signals (voltage and current) and provides fault detection and metering functions.

For full overview of protection relay functionality refer to the data sheet of the specific relay.

| Technical functions powered relays                                      |           |             |                 | Powered relays |        |        |        |        |        |
|---|-----------|-------------|-----------------|----------------|--------|--------|--------|--------|--------|
| Functionality groups  | IEC61850  | IEC60617    | IEEE device no. | REF601         | REF611 | REF615 | REF620 | REF630 | RIO600 |
| <b>Overcurrent functions</b>  |           |             |                 |                |        |        |        |        |        |
| Three-phase transformer inrush detector                                 | INRPHAR1  | 3I2f>       | 68              | X              | X      | X      | X      | X      | X      |
| Three-phase non-directional overcurrent protection, low stage           | PHLPTOC   | I>          | 51P-1           | X              | X      | X      | X      | X      | X      |
| Three-phase non-directional overcurrent protection, high stage          | PHHPTOC   | I>>         | 51P-2           | X              | X      | X      | X      | X      | X      |
| Three-phase non-directional overcurrent protection, instantaneous stage | PHIPTOC   | I>>>        | 50P/51P         | X              | X      | X      | X      | X      | X      |
| Three-phase directional overcurrent protection, low stage               | DPHLPTOC  | I>->        | 67-1            |                |        | X      | X      | X      | X      |
| Three-phase directional overcurrent protection, high stage              | DPHHPPTOC | I>>->       | 67-2            |                |        | X      | X      | X      | X      |
| <b>Earth-fault functions</b>  |           |             |                 |                |        |        |        |        |        |
| Non-directional earth-fault protection, low stage                       | EFLPTOC   | Io>         | 51N-1           | X              | X      | X      | X      | X      | X      |
| Non-directional earth-fault protection, high stage                      | EFHPTOC   | Io>>        | 51N-2           | X              | X      | X      | X      | X      | X      |
| Non-directional earth-fault protection, instantaneous stage             | EFIPTOC   | Io>>>       | 50N/51N         |                | X      | X      | X      | X      | X      |
| Directional earth-fault protection, low stage                           | DEFLPDEF  | Io>->       | 67-N1           |                | X      | X      | X      | X      | X      |
| Directional earth-fault protection, high stage                          | DEFHPDEF  | Io>>->      | 67N-2           |                | X      | X      | X      | X      | X      |
| <b>Over-/undervoltage</b>   |           |             |                 |                |        |        |        |        |        |
| Three-phase overvoltage protection                                      | PHPTOV    | U>/>>/>>>   | 59              |                |        | X      | X      | X      |        |
| Three-phase undervoltage protection                                     | PHPTUV    | U</<</<<<   | 27              |                |        | X      | X      | X      |        |
| Residual overvoltage protection   | ROVPTOV   | Uo>         | 59G             |                | X      | X      | X      | X      |        |
| <b>Frequency protection function</b>                                    |           |             |                 |                |        |        |        |        |        |
|   | FRPFRQ    | f>/f<,df/dt | 81              |                |        | X      | X      | X      |        |
| <b>Thermal protection function</b>                                      |           |             |                 |                |        |        |        |        |        |
| Three-phase thermal protection  | T1PTTR    | 3Ith>F      | 49F             | X              | X      | X      | X      | X      |        |
| <b>Arc protection function</b>  |           |             |                 |                |        |        |        |        |        |
| Arc protection  | ARCSARC   | ARC         | 50L/50NL        |                |        | X      | X      | X      |        |
| <b>Advanced protection functions</b>                                    |           |             |                 |                |        |        |        |        |        |
| Auto-reclosing  | DARREC    | O -> I      | 79              | X              | X      | X      | X      | X      |        |
| Fault locator   | SCEFRFLO  | FLOC        | 21FL            |                |        | X      |        | X      |        |
| Distance protection   | DSTPDIS   | Z<          | 21,21P,21N      |                |        |        |        | X      |        |
| Synchro check   | SYNCRSYN  | SYNC        | 25              |                |        | X      | X      | X      |        |
| <b>Measuring functions</b>  |           |             |                 |                |        |        |        |        |        |
| Three-phase current measurement   | CMMXU     | 3I          | 3I              |                | X      | X      | X      | X      | X      |
| Voltage   | VMMXU     | 3U          | 3V              |                |        | X      | X      | X      | X      |
| Power and energy measurement (S,P,Q,PF)                                 | PEMMXU    | P,E         | P,E             |                |        | X      | X      | X      | X      |
| Frequency   | FMMXU     | f           | f               |                |        | X      | X      | X      |        |
| Disturbance recorder  | RDRE      | DR          | DFR             |                | X      | X      | X      | X      |        |
| Residual current measurement  | RESCMMXU  | Io          | In              |                | X      | X      | X      | X      | X      |
| Residual voltage measurement  | RESVMMXU  | Uo          | Vn              |                | X      | X      | X      | X      | X      |
| Load profile recorder   | LDPMSTA   | LOADPROF    | LOADPROF        |                |        | X      | X      |        |        |
| <b>Communication functions</b>  |           |             |                 |                |        |        |        |        |        |
| 103   |           |             |                 | X              |        | X      | X      | X      |        |
| IEC61850  |           |             |                 |                | X      | X      | X      | X      |        |
| Modbus  |           |             |                 | X              | X      | X      | X      |        |        |

## 22.2 Self-powered relays



REJ603R.1.5



REJ603 3.0



IKI-30



WIB1



WIC1



WIP1

### REJ603

REJ603 is designed for selective short-circuit and earth-fault protection of feeders in secondary distribution networks and for protection of small transformers in utilities and industries. REJ603 is a current-transformer-powered numerical feeder protection relay designed for applications where auxiliary power is not available or cannot be guaranteed, thereby making it an ideal choice for installation at remote locations. The relay is primarily used in ring main units and secondary distribution switchgear within distribution networks.

REJ603R.1.5: Functions are easy to set up by using the dip-switches.

REJ603 3.0: Contains LCD display, LED indicators and navigation keys. The measurement, events, setting can be viewed in display.

### IKI-30/IKI-35

The Transformer protection relay IKI-30 is applicable for transformers with nominal power between 160 and 12 500 kVA; as overcurrent, short-circuit or earth-fault protection relay in combination with a circuit-breaker and as overcurrent protection in combination with load breakers and high voltage fuses.

### WIB1/WIC1

All available versions of the WIB1/WIC1 relay are a high-tech and cost-optimized protection for MV switchgears. Specifically in compact switchboards, the WIB1/WIC1 protection system in combination with a circuit-breaker can replace the combination of load-break-switch with HV fuses. The overload protection for the attached unit is clearly improved. When power distribution networks are extended more and more high powered transformers are used and HV fuses are inadmissible. For such applications the WIB1/WIC1 protection system is an optimal replacement.

### WIP1

The WIP1 is an overcurrent relay with multiple characteristics. Definite time and inverse time tripping characteristics can be selected. The WIP1-1 does not require any auxiliary voltage supply. Consequently, it can also be used for switchgears without built-in batteries. It takes its power supply energy from the current transformers' circuits and provides the tripping pulse energy to the circuit breaker. Due to its wide setting ranges, the tripping characteristic can be selected to protect a wide variety of different equipment. Optionally the WIP1 is available with earth fault element (option IE) and negative sequence element (option IS).

### Technical functions self-powered relays

| Functionality         |  | Relay         |                 |                             |                        |                        |                        |                        |                        |
|-----------------------|--|---------------|-----------------|-----------------------------|------------------------|------------------------|------------------------|------------------------|------------------------|
| Features              | Description                              | IEC 60617     | IEEE device no. | WIP 1                       | REJ603 r.1.5           | REJ603 3.0             | WIC 1                  | WIB 1                  | IKI 30                 |
| Protection functions  | Three-phase transformer inrush detector  | 3I2f>         | 68              | -                           | X                      | X                      | -                      | -                      | X                      |
|                       | Phase overcurrent (multi-characteristic) | 3I> (low set) | 50/51           | X                           | X                      | X                      | X                      | X                      | X                      |
|                       | Short-circuit protection                 | I>>           | 50/51           | X                           | X                      | X                      | X                      | X                      | X                      |
|                       | Number of overcurrent elements           |               | 50/51B          | 2                           | 2                      | 3                      | 2                      | 2                      | 2                      |
|                       | Earth-fault current                      | I0> (low set) | 50N/51N         | X                           | X                      | X                      | X                      | X                      | X                      |
|                       | Number of earth-fault elements           |               |                 | 2                           | 2                      | 2                      | 1                      | 2                      | 2                      |
| Characteristic curves | Overcurrent element                      |               |                 | DEFT,INV <sup>1)</sup>      | DEFT,INV <sup>1)</sup> | DEFT,INV <sup>1)</sup> | DEFT,INV <sup>1)</sup> | DEFT                   | DEFT,INV <sup>1)</sup> |
|                       | Earth-fault current                      |               |                 | DEFT,INV <sup>1)</sup>      | DEFT,INV <sup>1)</sup> | DEFT,INV <sup>1)</sup> | DEFT                   | DEFT,INV <sup>1)</sup> | DEFT                   |
|                       | Trip indication                          |               |                 | X                           | X                      | X                      | X (option)             | X                      | X                      |
| Additional functions  | Electro-impulse                          |               |                 | 1                           | 1                      | 1                      | 1                      | 2                      | 1                      |
|                       | input remote tripping (voltage)          |               |                 | 230VAC                      | -                      | -                      | 115/230VAC             | 115/230VAC             | 24VDC/<br>115/230VAC   |
|                       | Auxiliary power, voltage (option)        |               |                 |                             |                        |                        |                        |                        |                        |
| Measuring circuit     | Rated secondary current                  |               |                 | ring core CT with Isec = 1A | wide range special CT  | wide range special CT  | wide range special CT  | wide range special CT  | wide range special CT  |
|                       | Measuring range, start current I> (A)    |               |                 | 0,17 <sup>2)</sup>          | 7,2                    | X <sup>3)</sup>        | 7,2                    | 7,2                    | 7,2                    |
| Climatic withstand    | Storage temperature (°C)                 |               |                 | -40 ...+85                  | -40 ...+85             | -40 ...+85             | -40 ...+85             | -40 ...+85             | -30 ...+70             |
|                       | Operating temperature (°C)               |               |                 | -20 ...+55                  | -40 ...+85             | -25 ...+55             | -40 ...+85             | -40 ...+85             | -25 ...+55             |

<sup>1)</sup> - Definite time overcurrent (DEFT)  
 - Normal inverse time overcurrent (NINV)  
 - Very inverse time overcurrent (VINV)  
 - Extremely inverse time overcurrent (EINV)  
 - Long time inverse time overcurrent (LINV)

- Resistance inverse time overcurrent (RINV)  
 - Characteristics of high voltage fuse-link (HV-FUSE)  
 - Characteristics of full range fuse (FR-FUSE)  
 - Definite time overcurrent  
 - Inverse characteristics, please contact us for further information

<sup>2)</sup> secondary current

<sup>3)</sup> The relay's minimum powering current is 0.07 x In when currents in three phase and 0.18 x In when current in a single phase

### Ring core current transformers and earth-fault transformers

| REJ603 r.1.5 transformer protection and cable protection kit (self-powered) | Ring core current transformer type | Current range |
|---|------------------------------------|---------------|
| Transformer type  | KOKM 072 CT1                       | 8 - 28 A      |
| Transformer type  | KOKM 072 CT2                       | 16 - 56 A     |
| Transformer type  | KOKM 072 CT3                       | 32 - 112 A    |
| Transformer type  | KOKM 072 CT4                       | 64 - 224 A    |
| Transformer type  | KOKM 072 CT5                       | 128 - 448 A   |
| WIB1 transformer protection and cable protection kit (self-powered)         | Ring core current transformer type | Current range |
| Transformer type  | KOKM 072 CT2 or WIC1-W2            | 16 - 56 A     |
| Transformer type  | KOKM 072 CT3 or WIC1-W3            | 32 - 112 A    |
| Transformer type  | KOKM 072 CT4 or WIC1-W4            | 64 - 224 A    |
| Transformer type  | KOKM 072 CT5 or WIC1-W5            | 128 - 448 A   |
| REJ603 v3.0 transformer protection and cable protection kit                 | Ring core current transformer type | Current range |
| Transformer type  | KOKM 072 CT2 or WIC1-W2            | 16 - 56 A     |
| Transformer type  | KOKM 072 CT3 or WIC1-W3            | 32 - 112 A    |
| Transformer type  | KOKM 072 CT4 or WIC1-W4            | 64 - 224 A    |
| Transformer type  | KOKM 072 CT5 or WIC1-W5            | 128 - 448 A   |

## 23 Capacitive voltage indicators



VPIS



WEGA 1.2C (VDS)



Capdis (VDS)



HR-module (VDS)



VIM 3



VIM 1



PCM

SafeRing / SafePlus switchgears are equipped with voltage indicators in accordance either with IEC 62271-206 standard for voltage presence indication system (VPIS) or IEC 61243-5 standard for voltage detection system (VDS).

### Voltage indicators VPIS

VPIS indicators indicate only presence of the medium voltage. Absence of the voltage needs to be confirmed by use of voltage detection equipment.

### Phase comparison and testing of VPIS

Each phase of the integrated voltage presence indicating system has a connection point on the front panel, which can be used to perform phase comparison and to test the voltage presence indicator.

### Voltage indicators VDS

VDS is used to detect the presence or absence of medium voltage according to IEC 61243-5. The VDS system delivered by ABB can be either based on the LRM or the HR-system.

### Voltage indicators VDS LRM

With the VDS LRM system, the following can be indicated:

- Overvoltage
- Nominal voltage presence
- Isolation problems
- No voltage
- Broken lead indication (Optional feature)

Indication is done visually on the display.

### Voltage indicators VDS HR

SafeRing / SafePlus can be delivered with a Voltage Detection System, VDS HR, according to IEC 61243-5. The indicator itself consists of two parts: a fixed part assembled at the switchgear and portable indicator lamps, type VIM-1 and VIM-3, which can be connected to the coupling system interface.

### Phase comparator

Phase comparator is used for controlling the phase sequence when connecting two voltage systems together, e.g. during the switching from one source of power supply to another. Phase comparison can be done by any phase comparator according to IEC 61243-5.

| <b>Technical functions capacitive voltage indicators</b> |                   |   |                                      |                                    |                                    |                     |                     |                     |
|--|-------------------|---|--------------------------------------|------------------------------------|------------------------------------|---------------------|---------------------|---------------------|
| Manufacturer   | Maxeta            | Anda                                    | Maxeta                               | Horstmann                          | Horstmann                          | Horstmann           | Kries               | Kries               |
| Model  | VPIS              | DNX5                                    | HR module <sup>1)</sup>              | WEGA 1.2C<br>(45 deg)              | WEGA 2.2C<br>(45 deg)              | WEGA 1.2C<br>Vario  | Capdis<br>S1+(R4)   | Capdis<br>S2+(R4)   |
| Type   | VPIS              | VPIS                                    | VDS                                  | VDS                                | VDS                                | VDS                 | VDS                 | VDS                 |
| Standard   | 62271-206         | 62271-206                               | 61243-5                              | 61243-5                            | 61243-5                            | 61243-5             | 61243-5             | 61243-5             |
| Capacity variable sec.                                   | no                | no                                      | no                                   | no                                 | no                                 | yes                 | yes                 | yes                 |
| Voltage range  | 9-15kV<br>15-24kV | 3-6kV<br>6-12kV<br>12-24kV<br>24-40,5kV | 6-12kV<br>12-24kV                    | 3-6kV<br>6-12kV<br>10-24kV         | 3-6kV<br>6-12kV<br>10-24kV         | Adjustable          | Adjustable          | Adjustable          |
| Signalling contacts                                      | no                | no                                      | no                                   | no                                 | yes                                | no                  | no                  | yes <sup>2)</sup>   |
| Self testing   | external          | no                                      | external                             | internal                           | internal                           | internal            | internal            | internal            |
| Phase comparison   | yes               | yes                                     | yes                                  | yes                                | yes                                | yes                 | yes                 | yes                 |
| Indicating lamps   | yes               | yes                                     | Yes (external<br>VIM-1 or VIM-<br>3) | internal                           | internal                           | internal            | internal            | internal            |
| Resistivity tape   | -                 | -                                       | HR                                   | LRM                                | LRM                                | LRM                 | LRM                 | LRM                 |
| Link up to FPI   | no                | no                                      | no                                   | Compass B,<br>Sigma D,<br>Sigma D+ | Compass B,<br>Sigma D,<br>Sigma D+ | -                   | -                   | IKI 50              |
| Way of indication  | Led lamps         | Led lamps                               | Led lamps<br>(external)              | Display,<br>symbols                | Display,<br>symbols                | Display,<br>symbols | Display,<br>symbols | Display,<br>symbols |
| External source for testing                              | no                | no                                      | no                                   | no                                 | no                                 | no                  | no                  | no                  |
| Broken signal leash detection                            | no                | no                                      | no                                   | no                                 | no                                 | no                  | yes                 | yes                 |

1) Combination of HR module and combisensor will reduce the tolerance of voltage measurement to approximity 1%. Recommend to use LRM system.

2) For signalling contact, auxiliary voltage is required

## 24 Short-circuit and earth-fault indicators



Compass B



IKI-50

The increasing demand for reliability and effectiveness of distribution networks requires higher flexibility and more automated ring main units. As one of the biggest players in the medium voltage distribution segment, ABB replies to this demand by installation of grid automation devices. One of the basic devices is fault passage indicator.

### Fault passage indicators

A fault passage indicator may be delivered as an option to the SafeRing / SafePlus switchgear. The indicator is usually placed in the front panel of the switchgear. It makes it possible to detect any faults, including short circuits, earth-faults and short current direction, and makes it easier to locate any fault.

A fault passage indicator offers different functionalities to the customers, either short-circuit indication which is designed to detect, display and remotely indicate short-circuits in medium voltage distribution networks, or earth-fault indication which is designed to detect, locally indicate and remotely report earth-fault currents in medium voltage distribution networks.

Both functionalities can be combined in one device.



**Technical functions capacitive voltage indicators**

| Manufacturer                              | Horstmann                 | Horstmann                 | Horstmann   | Horstmann   | Horstmann                         | Horstmann                         | Horstmann                         | Horstmann                         | Kries  | Kries  | Kries  | Kries  | Kries                           | Kries                           | Anda  |   |
|---|---------------------------|---------------------------|---|---|-----------------------------------|-----------------------------------|-----------------------------------|-----------------------------------|--|--|--|--|---------------------------------|---------------------------------|---|---|
| Model                                     | Sigma                     | Sigma F+E3                | Sigma D   | Sigma D+  | Compass B                         | Compass B                         | Compass B                         | Compass B                         | IKI-50   | IKI-50-<br>PULS-EW   | IKI-20   | IKI-20PULS   | IKI-20C                         | IKI-20C                         | IKI-22  | Anda                                    |
| Dedicated volt.ind.                       | -                         | -                         | Wega 1.2C/<br>Wega 1.2<br>vario/<br>Wega 2.2C                     | Wega 1.2C/<br>Wega 1.2<br>vario/<br>Wega 2.2C                     | ABB<br>Combi-<br>sensor           | ABB<br>Combi-<br>sensor           | ABB<br>Combi-<br>sensor           | ABB<br>Combi-<br>sensor           | Capdis S1/S2-<br>R4  | Capdis S1/S2-<br>R4  | Capdis S1/S2-<br>R4  | Capdis S1/S2-<br>R4  | Capdis S1/S2-<br>R4             | Capdis S1/S2-<br>R4             | Capdis S1   | EKL-7                                   |
| STC fault ind.                            | X                         | X                         | X   | X   | X                                 | X                                 | X                                 | X                                 | X  | X  | X  | X  | X                               | X                               | X   | X                                       |
| Directional ind.                          | -                         | -                         | X   | X   | X                                 | X                                 | X                                 | X                                 | X  | X  | X  | X  | X                               | X                               | X   | X                                       |
| Directly earthed neutral                  | X                         | X                         | X   | X   | X                                 | X                                 | X                                 | X                                 | X  | X  | X  | X  | X                               | X                               | X   | X                                       |
| Isolated neutral -<br>Wattmetric (sin)    | -                         | -                         | X   | X   | X                                 | X                                 | X                                 | X                                 | X  | X  | X  | X  | X                               | X                               | X   | X                                       |
| Compensated neutral -<br>Wattmetric (cos) | -                         | -                         | X   | X   | X                                 | X                                 | X                                 | X                                 | X  | X  | X  | X  | X                               | X                               | X   | X                                       |
| Compensated neutral -<br>transient        | -                         | -                         | X   | X   | X                                 | X                                 | X                                 | X                                 | X  | X  | X  | X  | X                               | X                               | X   | X                                       |
| Compensated neutral -<br>puls             | -                         | -                         | X   | X   | X                                 | X                                 | X                                 | X                                 | X  | X  | X  | X  | X                               | X                               | X   | X                                       |
| Monitoring                                | X                         | X                         | X   | X   | X                                 | X                                 | X                                 | X                                 | X  | X  | X  | X  | X                               | X                               | X   | X                                       |
| Trip current short-<br>circuit            | 100-1000A                 | 200-2000A                 | 50-2000A  | 50-2000A  | 200-2000A                         | 200-2000A                         | 200-2000A                         | 200-2000A                         | 100-1000A  | 100-1000A  | 100-2000A  | 100-2000A  | 400-1000A                       | 400-1000A                       | 100-2000A   | 400.600.800.1000A                       |
| Response time short-<br>circuit           | 40-80ms                   | 40/80/200/<br>300ms       | 40ms-60s  | 40ms-60s  | 40ms-60s                          | 40ms-60s                          | 40ms-60s                          | 40ms-60s                          | 60-1600ms  | 60-1600ms  | 60-200ms   | 60-200ms   | 100ms                           | 100ms                           | 60-200ms  | 40.60.80.100ms                          |
| Trip current earth-fault                  | -                         | 20-160A                   | 20-1000A<br>(low imp.<br>network)                                 | 20-1000A<br>(low imp.<br>network)                                 | 20-1000A<br>(low imp.<br>network) | 20-1000A<br>(low imp.<br>network) | 20-1000A<br>(low imp.<br>network) | 20-1000A<br>(low imp.<br>network) | 40-200A +<br>4-30A (cosphi<br>methode) +<br>transient<br>methode | 40-200A +<br>4-30A (cosphi<br>methode) +<br>transient<br>methode | 40-200A  | 40-150A  | 400-1000A                       | pulsation                       | 400-200A +<br>transient<br>methode  | 20, 40, 60, 80A                         |
| Response time earth-<br>fault             | -                         | 60/80/200/<br>300ms       | 40ms-60s  | 40ms-60s  | 40ms-60s                          | 40ms-60s                          | 40ms-60s                          | 40ms-60s                          | 60-1600ms  | 60-1600ms  | 60-200ms   | 60-200ms   | 100ms                           | 100ms                           | 60-200ms  | 80, 120, 160, 200ms                     |
| Remote test/reset                         | X                         | X                         | X   | X   | X                                 | X                                 | X                                 | X                                 | X  | X  | X  | X  | X                               | X                               | X   | X                                       |
| Automatic reset time                      | 1,2,4,8h                  | 2,4,8,24h                 | 1 min - 24h   | 1 min - 24h   | 1 min - 24h                       | 1 min - 24h                       | 1 min - 24h                       | 1 min - 24h                       | 1,8h or<br>automatic<br>after load<br>current is<br>recovered    | 1,8h or<br>automatic<br>after load<br>current is<br>recovered    | 2,4h   | 2,4h   | 2,4h                            | 2,4h                            | 2,4h  | 1,2,4,8h                                |
| Supply                                    | Long life<br>lithium cell | Long life lithium<br>cell | CT<br>powered,<br>aux-supply<br>possible: 24V<br>AC, 24-60V<br>DC | CT<br>powered,<br>aux-supply<br>possible: 24V<br>AC, 24-60V<br>DC | 24-230V AC/<br>DC (ext)           | 24-230V AC/<br>DC (ext)           | 24-230V AC/<br>DC (ext)           | 24-230V AC/<br>DC (ext)           | 24-230V AC/<br>DC  | 24-230V AC/<br>DC  | 3 options:<br>Aux.( ext),<br>capacitor<br>buffered,<br>battery, dep.<br>on version | 2 options:<br>Aux.( ext),<br>capacitor<br>buffered, dep.<br>on version | Self-<br>powered +<br>capacitor | Self-<br>powered +<br>capacitor | 24-230V AC/<br>DC, ony for<br>sensitive<br>earth-fault<br>function +<br>battery | 230V AC/DC (ext), 3.6V<br>battery (int) |
| Life time of battery                      | 20 years<br>(batteries)   | 20 years<br>(batteries)   | 20 years<br>(batteries)   | 20 years<br>(batteries)   | 20 years<br>(batteries)           | 20 years<br>(batteries)           | 20 years<br>(batteries)           | 20 years<br>(batteries)           | -  | -  | 17* years<br>(batteries)   | 12 h for cap.<br>buffering<br>version                                  | 4 h for<br>capacitor            | 4 h for<br>capacitor            | 15 years<br>(batteries)   | 10 years (batteries)                    |
| No. of relay contacts                     | 1                         | 3                         | 4   | 4   | 4                                 | 4                                 | 4                                 | 4                                 | 4  | 4  | 1-3 dep. on<br>version   | 2 dep. on<br>version   | 2                               | 2                               | 1-3   | 2                                       |
| Comm. protocole                           | -                         | -                         | -   | -   | -                                 | -                                 | -                                 | -                                 | -  | -  | -  | -  | -                               | -                               | -   | -                                       |
| Configuration                             | DIP                       | DIP                       | DIP/SW  | DIP/SW  | Menu/SW                           | Menu/SW                           | Menu/SW                           | Menu/SW                           | Modbus<br>Menu nav.  | Modbus<br>Menu nav.  | DIP  | DIP  | DIP                             | DIP                             | DIP   | DIP                                     |

## 25 Manometers/Pressure indicators



SafeRing and SafePlus are sealed systems designed and tested according to IEC 62271-200 as maintenance free switchgear for lifetime (30 years). The switchgear does not require any gas handling.

ABB applies state of the art technology for gas tightness providing the equipment with an expected leakage rate lower than 0.1 % per annum, referring to the filling-pressure of 1.4 bar\*. The switchgear will maintain gas-tightness and a gas-pressure better than 1.35 bar\* throughout its designed lifespan. This pressure value is still within a good margin. From the pressure used during type testing, which is 1.3 bar\*.



\* at 20°C.

For increasing the safety under operation of the switchgear, manometers may be used for each tank.

In case of need of remote indication, manometers can be equipped with signalling contacts. Detailed descriptions of manometer functions are described in the table on next page.

### **Altitude**

Maximum height above sea level for installation without reducing gas pressure is 1500 meters. In the interval from 1500 to 2000 meters, gas pressure has to be reduced. For installation above 2000 meters, please contact ABB for instructions.

| Model   | Insulation medium | Temp. compensation | Accuracy                                      | Scale range (Absolute) | Appearance (Absolute)                                    | Marking of scale (Absolute) | Over-pressure ind.    | Signalling contact | Threshold pressure | Connection to the tank |
|---|-------------------|--------------------|---|------------------------|--|-----------------------------|-----------------------|--------------------|--------------------|------------------------|
| Project specific ordering   | SF <sub>6</sub>   | X                  | +/- 1% (20 deg.)                              | 0...2 bar              | red zone<br>0...1,2 bar<br>green zone<br>1,2 bar...      | mark at 1,2 bar             | -                     | 1 x NO/NC          | 1,2 bar            | solid                  |
|  |                   |                    |   |                        |  |                             |                       |                    |                    |                        |
| NHP 304769P0001   | SF <sub>6</sub>   | X                  | +/- 1% (20 deg.)<br>+/- 2,5% (-20...+60 deg.) | 1...2 bar              | red zone<br>1,0...1,2 bar<br>green zone<br>1,2...2,0 bar | mark at 1,4 bar             | -                     | -                  | -                  | solid                  |
|  |                   |                    |   |                        |  |                             |                       |                    |                    |                        |
| 2RAA014075P0001   | SF <sub>6</sub>   | X                  | +/- 1% (20 deg.)<br>+/- 2,5% (-20...+60 deg.) | 1...2 bar              | red zone<br>1,0...1,2 bar<br>green zone<br>1,2...2,0 bar | mark at 1,4 bar             | X (yellow indication) | -                  | -                  | solid                  |
|  |                   |                    |   |                        |  |                             |                       |                    |                    |                        |
| Density switch GMD1   | SF <sub>6</sub>   | X                  | +/- 2% (-25...+70 deg.)                       | -                      | -  | -                           | -                     | 1 x NC             | 1,15/1,25 bar      | solid                  |

## 26 Key interlock

Available key locks are: Ronis, Castell, Kirk and STI. Ronis is default and recommended by ABB. For features, see table on next page.

All load break switches, earthing switches and disconnectors can be equipped with any single key interlock. For double key locks, Ronis is the only type that fits SafeRing / SafePlus switchgears. Key interlocks are not available on fuse-switches or vacuum circuit breakers.

### Example for single key interlock

Key interlocks can be used as follow: Two switchgears A and B are connected to each other by cables. The purpose of interlocks is to prevent closing of the earthing switch unless the load break switch in the other switchgear is locked in open position.

1. One key interlock will be mounted close to the operating shaft of the load break switch in switchgear A. An identical key interlock will be mounted close to the operating shaft of the earthing switch in switchgear B. As long as the load break switch in switchgear A is in closed position, it will be impossible to remove or operate the key in the key interlock.
2. First you have to operate the load break switch in switchgear A to open position. Then it will be possible to operate the key interlock and turn the key which extends the locking bolt. This will prevent access to the operating shaft of the load break switch. Then withdraw the key and insert it into the identical key interlock on the earthing switch of switchgear B.
3. When the key is inserted you will be able to operate the key interlock and turn the key which will withdraw the extended locking bolt. Then there will be access to operate the earthing switch to closed position. As long as the earthing switch is in closed position, the key will be captured, making it impossible to close the load break switch in switchgear A.
4. If the load break switch in switchgear B and earthing switch in switchgear A are equipped with another identical key interlock which has a different key combination than described above, it will be impossible to make an earth connection of an incoming energized cable from either switchgear A or B.

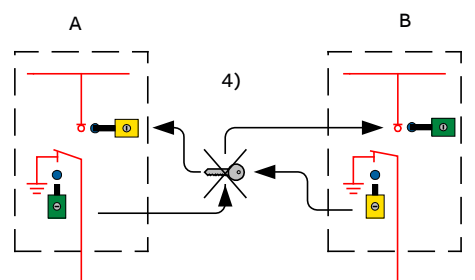
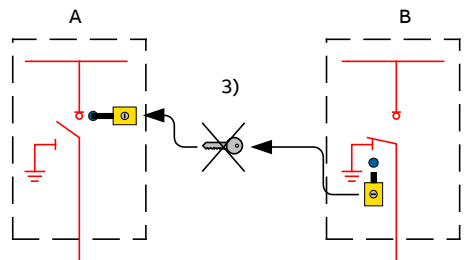
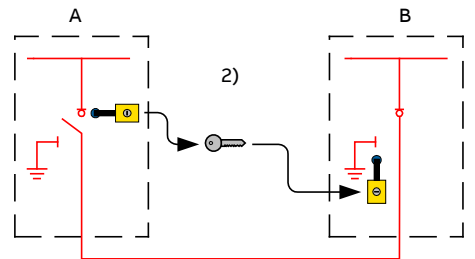
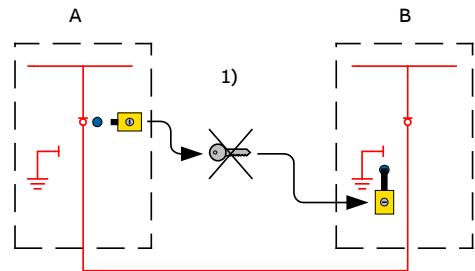

Another example for use of key interlocks is to prevent access to the distribution transformer before the primary side of the transformer is connected to earth. This can be solved by means of two identical key interlocks: one mounted on the earthing switch for the distribution transformer feeder and the other one on the door in front of the transformer.

## Types and features of locks

| <b>C/SI-module</b>                             |                |               |                          |              |                  |                 |
|--|----------------|---------------|--------------------------|--------------|------------------|-----------------|
| <b>Type</b>                                    | <b>LBS off</b> | <b>LBS on</b> | <b>ES off single key</b> | <b>ES on</b> | <b>ES on/off</b> | <b>Doorlock</b> |
| Ronis  | X              | X             | X                        | X            | X                | N/A             |
| Castell  | X              | X             | X                        | X            | N/A              | N/A             |
| Kirk   | X              | X             | X                        | X            | N/A              | N/A             |
| STI  | X              | X             | X                        | X            | N/A              | N/A             |
| <b>F-module</b>                                |                |               |                          |              |                  |                 |
| <b>Type</b>                                    |                |               |                          |              |                  |                 |
| Ronis  | N/A            | N/A           | X                        | X            | X                | N/A             |
| Castell  | N/A            | N/A           | X                        | X            | N/A              | N/A             |
| Kirk   | N/A            | N/A           | X                        | X            | N/A              | N/A             |
| STI  | N/A            | N/A           | X                        | X            | N/A              | N/A             |
| <b>V / V20 / V25 / Sv / Sv20 / Sv25-module</b> |                |               |                          |              |                  |                 |
| <b>Type</b>                                    | <b>SD off</b>  | <b>SD on</b>  |                          |              |                  |                 |
| Ronis  | X              | X             | X                        | X            | X                | N/A             |
| Castell  | X              | X             | X                        | X            | N/A              | N/A             |
| Kirk   | X              | X             | X                        | X            | N/A              | N/A             |
| STI  | X              | X             | X                        | X            | N/A              | N/A             |
| <b>De/Be-module</b>                            |                |               |                          |              |                  |                 |
| <b>Type</b>                                    |                |               |                          |              |                  |                 |
| Ronis  | N/A            | N/A           | X                        | X            | X                | N/A             |
| Castell  | N/A            | N/A           | X                        | X            | N/A              | N/A             |
| Kirk   | N/A            | N/A           | X                        | X            | N/A              | N/A             |
| STI  | N/A            | N/A           | X                        | X            | N/A              | N/A             |
| <b>M-module *)</b>                             |                |               |                          |              |                  |                 |
| <b>Type</b>                                    |                |               |                          |              |                  |                 |
| Ronis  | N/A            | N/A           | N/A                      | N/A          | N/A              | X               |
| Castell  | N/A            | N/A           | N/A                      | N/A          | N/A              | X               |
| Kirk   | N/A            | N/A           | N/A                      | N/A          | N/A              | X               |
| STI  | N/A            | N/A           | N/A                      | N/A          | N/A              | X               |

Note:  
None of the key lock functions in the table above are available for CB-module.  
This module has integrated key locks on all push buttons.

\*) For M-module, use of an exchange box needs to be considered

## 27 SafeRing / SafePlus Digital



### SafeRing / SafePlus for Smart Grid applications

The SafeRing / SafePlus 12-24 kV ring main unit (RMU) portfolio from ABB is enhanced to meet the increasing demand for Smart Grid applications in secondary distribution networks.

Standard grid automation devices for ABB's ring main units are located in the space behind the lower front cover in the C-modules, hence eliminating the need for additional low voltage compartments on the top of the switchgear.

Thanks to the flexibility of SafeRing / SafePlus modules, grid automation solutions can also be delivered with different switchgear configurations with low voltage compartments if required.

Standard packages for Smart Grid applications can provide monitoring, control, measurement and supervision functionalities including feeder automation devices with wired and/or wireless communication interfaces and power supply back-up.

The already compact SafeRing / SafePlus range can also be delivered as an ultra-compact unit with integrated Smart Grid solutions (reduced overall height of 1100 mm) to be fitted inside substations with height limitations.

### Customer benefits

The integrated smart grid functionalities enable the network operators to:

- Monitor the grid so that they are able to remotely locate the fault.
- Reconfigure the network so that the faulty part of the network is disconnected.
- Reconfigure the network so that the energy loss is minimized and/or achieve savings for future investments.

Additional benefits for utilities and energy consumers are:

- Improved quality of the power supply.
- Fewer and shorter outages and improved voltage quality.
- Ensured safety for personnel.
- Enhanced operational efficiency and network stability.
- Improved tools for the network operators and the field crews.
- Less need to travel to locations with difficult access.

A ring main unit for Smart Grid applications is equipped with an advanced Feeder Automation (FA) device, which in cooperation with additional devices (e.g. Fault Passage Indicators) provides various data to the remote control centers. Key functions of all standard packages from the factory are described in the next pages. There are seven different selections which give the end users possibility to adjust the package to fit their requirements.

All secondary devices within the ring main unit are powered by a 24V DC battery. The battery is charged by its charger, which needs external power supply:

- 90...264V AC 50/60 Hz or 85...200V DC in case of Feeder Automation device ARG600 (internal battery charger) is used.
- 94...132V AC or 184...264V AC 50/60 Hz in case of Feeder Automation device RTU540CID01 or REC615 (external battery charger) is used.

Please contact us in case you need another main power supply option.

**Remote and local communication**

**A. Remote communication (communication to the remote control center)**

Default delivery (standard package solution) comes with IEC 60870-5-104 remote communication protocol implementation. The communication media is either wired Ethernet and/or wireless (GSM/GPRS) communication. Please contact us in case you need another remote communication protocol option.

**B. Local communication (communication between different automation devices within the RMU)**

The signals from the ring main unit switches, Fault Passage Indicators (FPI) and low voltage (LV) multi-meters are brought to the Feeder Automation device by two different ways:

- Digital signals (e.g. switch positions indication and control) are hardwired
- Analog signals (e.g. measurements from the Fault Passage Indicators and low voltage multi-meters) are obtained over local communication bus which can be serial Modbus RTU or serial IEC 60870-5-101 communication protocol. Modbus RTU is used within the Remote Measurement package together with RTU540CID01 Feeder Automation device (via its CPA port), IEC 60870-5-101 is used for connecting low voltage multi-meters in case ARG600 Feeder Automation device (via its RS1/RS2 ports).

Monitoring, Control, Measurement packages communication overview:

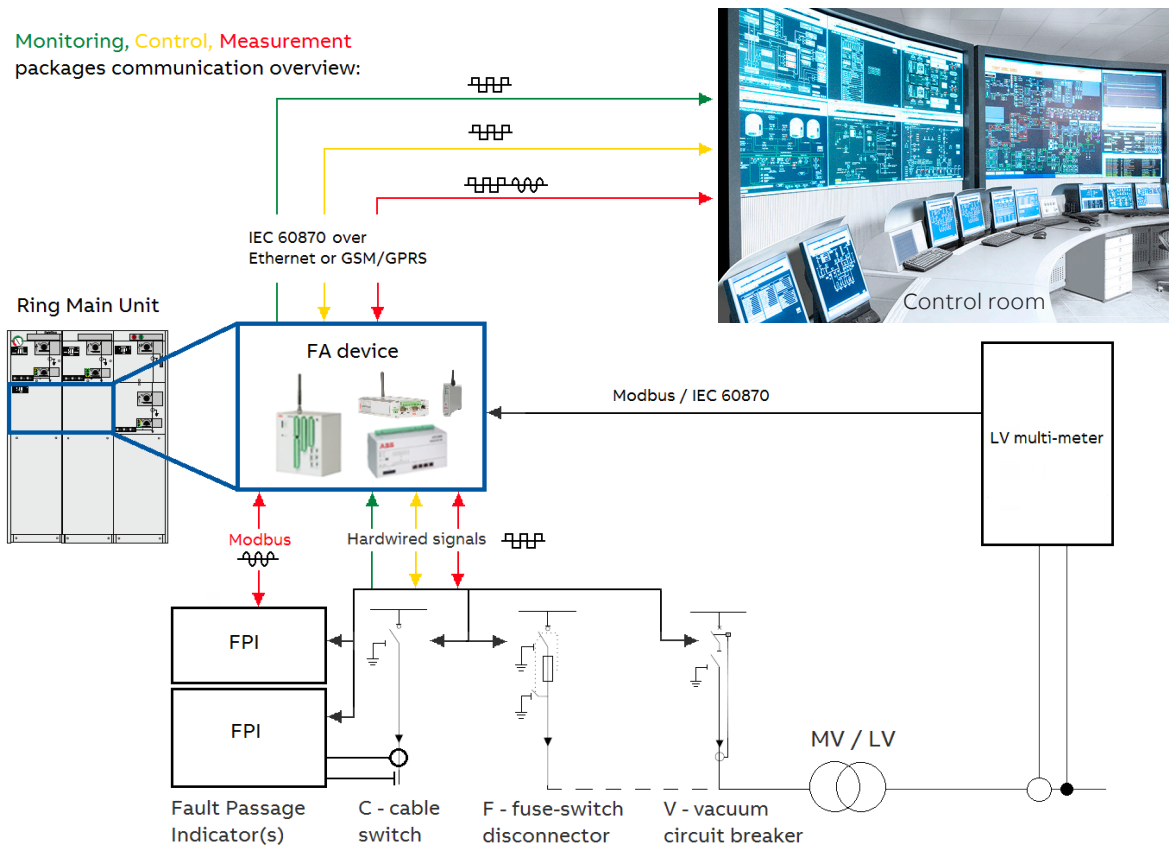

## Packages

All standard packages include:

- Power supply backup source for automation devices (24V DC batteries and battery charger)
- Wire (Ethernet) and/or wireless (GSM/GPRS) communication interfaces (SIM card is not part of delivery)
- IEC 60870-5-104 host (slave) communication protocol

Three levels of automation packages are defined below. There are additional options which can be selected for each package.

Main selections and their options are (\*) default values)

### 1. Automation level

- Remote Monitoring package (Level 1)
- Remote Control package (Level 2)
- Remote Measurement package (Level 3)

### 2. Feeder automation device

- ARC600
- RTU 540CID01  
Communication/modem:
  - No \*)
  - ARG600
- REC615  
Communication/modem:
  - None \*)

### 3. MV network fault types:

- OC (over-current) and EF (earth-fault) directional
- OC and EF non directional
- Fault

### 4. Fault Passage Indicators (FPI):

- Kries: IKI-20 \*)
- Horstmann: SIGMA F+E
- Kries: IKI-50 (directional)
- Horstmann: ComPass B (directional)

### 5. Fault passage indicators remote reset:

- No
- Yes \*)

### 6. Distribution transformer feeders common remote emergency trip:

- No
- Yes \*)

### 7. Supervision of the LV side of the distribution transformer:

- None \*)
- Vamp: WIMO 6CP10
- Circutor: CVM-MINI-ITF-RS485-C2

## Options description:

### 1. Automation level

The four automation levels are described below.

#### Level 1 - Remote Monitoring

This package provides remote monitoring of:

- The position of load break switches in C module  
-> grid topology supervision
- Fault passage indicator fault signalization  
-> fast fault localization, reduced outage time, efficient use of manpower
- Faults in the transformer feeders

#### Level 2 - Remote Control

This package includes the features from the Remote Monitoring package and in addition provides:

- Remote control of load break switches (LBS) in C modules  
-> fast fault isolation, fast restoration of healthy part of the MV network, operator safety

#### Level 3 - Remote Measurement

This package includes the features from the Remote Control package and in addition provides:

- Medium voltage (MV) network analog data values such as: currents, voltages, frequency, power, energy, load flow direction etc.  
-> improved notification of overloaded equipment, better maintenance planning, improved power quality

Note: There are spare inputs (1 – 5 pieces) which can be used for additional customer specified „digital/binary” signals such as: SF<sub>6</sub> gas pressure signal, low voltage fuses tripped signal, transformer overheating signals, etc. The number of spare inputs depends on the configuration of the ring main unit (CCF, CCCF etc.) and on the type of fault detection for the MV network.



## 2. Feeder automation device

Compact Feeder Automation devices secure remote monitoring and control of the secondary substations in the distribution network. They enables the network control centers to monitor and control the field devices over the different communication infrastructures.

### A. ARC600

The Wireless Controller ARC600 is a compact, solution-based device for the remote control and monitoring of secondary substations such as network disconnectors, load break switches and ring main units in distribution networks.

ARC600 enables the network control system to monitor, control and measure the field devices over the public communication infrastructure (LTE). The Wireless Controller ARC600 utilizes the built-in GPRS for reliable and secure end-to-end communication providing remote monitoring and control of up to three objects.



### B. RTU 540CID01

The RTU540 DIN rail provides advanced functionality and makes it the perfect fit for existing and future Grid Automation solutions. The compact housing with the possibility to integrate harwired information fulfills complex requirements and space restrictions at the same time.



### C. REC615

REC615 is a dedicated grid automation intelligent electronic devices (IED) designed for remote control and monitoring, protection, fault indication, power quality analyzing and automation in medium voltage secondary distribution systems, including networks with distributed power generation and with secondary equipment such as medium voltage disconnectors, switches and ring main units.



### KECA 80 C85

The sensors are able to reach measuring class 0.5 for continuous measurement from 5% of the rated primary current ( $I_{pr}$ ) up to the rated continuous thermal current ( $I_{cth}$ ). This is beyond 120% of  $I_{pr}$  that is common for conventional current transformers (CT).



### KEVA 24 C

Indoor voltage sensor are intended for use in voltage measurement in gas insulated MV switchgear. The voltage sensors are designed to easily replace the insulating plugs originally used in the cable T-connectors. Due to their compact size and optimized design, sensors can be used for upgrade purposes as well as in new installations.



### RIO600

RIO600 is designed to expand the digital and analog I/O of ABB's Relion® protection and control relays and to provide I/O for COM600 substation automation unit using the IEC 61850 and Modbus TCP communication. Both galvanic RJ-45 and optical LC type of connectors are supported for Ethernet station bus communication. RIO600 can also be used in secondary substations for fault passage indication and power measurements reporting values directly to a peer protection relay or to an upper level system. RIO600 accepts three-phase sensor signals (voltage and current) and provides fault detection and metering functions.



### 3. MV network fault types

Different signals from Fault Passage Indicators can be transmitted to the control centers. These are selected based on type of the MV network (isolated neutral, compensated neutral, high resistance earthing, low resistance earthing or solidly earthing).

Available options are:

Over-current and earth-fault directional

With this selection, two different types of events can be transferred to the remote control centers:

- Fault in forward direction and differentiate between types of fault (over-current or earth-fault).
- Fault in backward direction and differentiate between types of fault (over-current or earth-fault).

Over-current and earth-fault non-directional

With this selection, two different types of events can be transferred to the remote control centers:

- Over-current fault (does not differentiate fault direction)
- Earth-fault (does not differentiate fault direction)

Fault

With this selection, one type of event can be transferred to the remote control centers:

- Fault (does not differentiate overcurrent or earth-fault nor fault direction)

### 4. Fault Passage Indicators

Fault Passage Indicators are devices which detect faults in the MV network. Some of them are also able to provide MV analog value measurements to the Feeder Automation device which transfers these signals to the control centers.

#### 5. Fault passage indicators remote reset

Selection: No

The Fault Passage Indicators signalization will be reset according to its setting (e.g. manually, automatically after fixed set time).

Selection: Yes

This option gives possibility to reset Fault Passage Indicators remotely from the control centers.

Note: There is one common reset command for all Fault Passage Indicators when using ARC600 Feeder Automation device – all Fault Passage Indicators within the ring main unit will be reset at the same time.



## 6. Distribution transformer feeders common remote emergency trip

Selection: No

No possibility to remotely trip distribution transformer modules.

Selection: Yes

This option gives the possibility to remotely trip distribution transformer modules (usually F- and/or V-modules) from the control centers.

Note: There is one common trip command for all distribution transformer modules – all modules will be tripped at the same time.

## 7. Supervision of the LV side of the distribution transformer

This option gives the possibility to remotely supervise the secondary (Low Voltage) side of the distribution transformer. Different multi-function monitoring devices with extensive measuring and calculation functions will be available in this selection.

The unit measures currents, voltages and frequencies, and calculates power and energy values. The interconnection cable between Feeder Automation device and low voltage multi-meters is not part of delivery.

None

No possibility to remotely supervise LV network analog data.

M2M: Network analyser has advanced analysis functions which allow effective measurement of the main single-phase or three-phase electrical parameters: voltage, current, frequency, power factor, active and reactive power, active and reactive energy. Fitted to low- and medium-voltage electrical panels, the analyser allows the measurement and analysis in real time of electrical parameters, also verifying the quality of the energy thanks to THD measurement.

Circutor: CVM-MINI-ITF-RS485-C2

The CVM-MINI panel analyzer is a programmable measuring instrument; it offers a series of options, which may be selected from configuration menus on the instrument itself.

The CVM-MINI measures, calculates and displays the main electrical parameters for three-phase, balanced or unbalanced industrial systems.

Measurements are taken as true effective values using the three alternating and neutral voltage inputs and three current inputs to measure In /1A or In /5A secondary from external measurement transformers. The CVM-MINI allows the display of all electrical parameters, using the backlit LCD display, showing three instant electrical parameters, maximum or minimum on each page jump.

Note: The availability depends on the selected Feeder Automation device and ring main unit module configuration. These devices are by default mounted in a top entry box or low voltage compartment.



## 28 Marine applications

SafePlus switchgear is type-certified by DNV and suitable for Marine applications.

The switchgear conforms to environmental, vibration and ingress protection requirements of the DNV Rules.

Available functional units for marine applications are:

- Switch disconnecter module (C)
- Fuse-switch disconnecter module (F)
- Circuit-breaker module (V)

The switchgear is delivered for ratings up to 24 kV and can be manufactured with any combination of the above modules, from 2 up to 5 modules.

SafePlus switchgear for Marine applications provides ingress protection IP 22C as a standard feature.

Available DNV certified ABB protection relays:

- REx615
- REx630

Optional arc suppressor to avoid any damages occurring in case of an internal arc inside the gas tank is available.

### Dimensions

|        |  |
|--------|--|
| Height | 1880 mm  |
| Width  | 372, 696, 1021, 1346 and 1671 mm<br>(1, 2, 3, 4, 5 functional units) |
| Depth  | 765 mm for RMU, 1060 mm including roof                               |

Other data/parameters are identical to data for standard SafePlus.

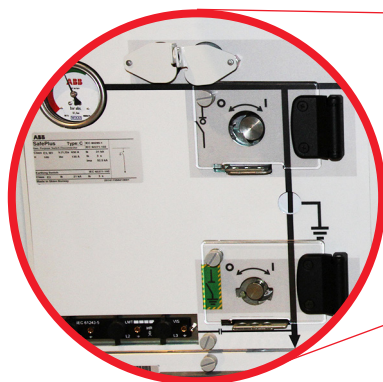

Protection cover

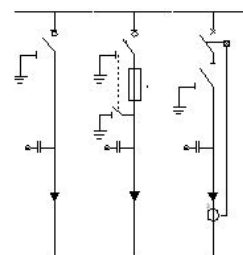
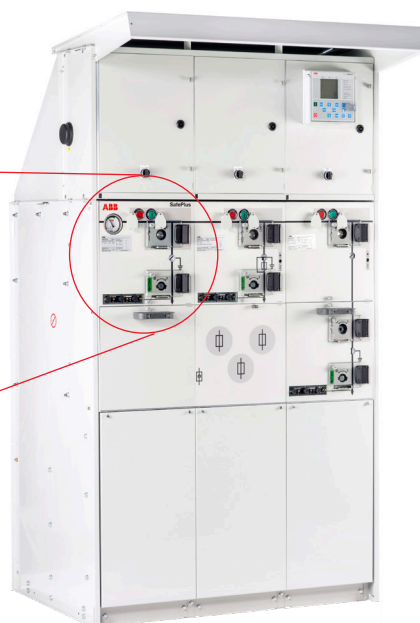

## 28.1 Marine applications IAC AFL

### IAC AFL for marine version of SafePlus

With this set-up, hot gases and pressure are evacuated behind the switchgear through the pressure flap.

Basic parameters of set-up:

- IAC AFL up to 20 kA / 1 s
- Minimum height of ceiling: 2085 mm
- Minimum distance from backwall: 390 mm
- Recommended distance to sidewall is minimum 300 mm

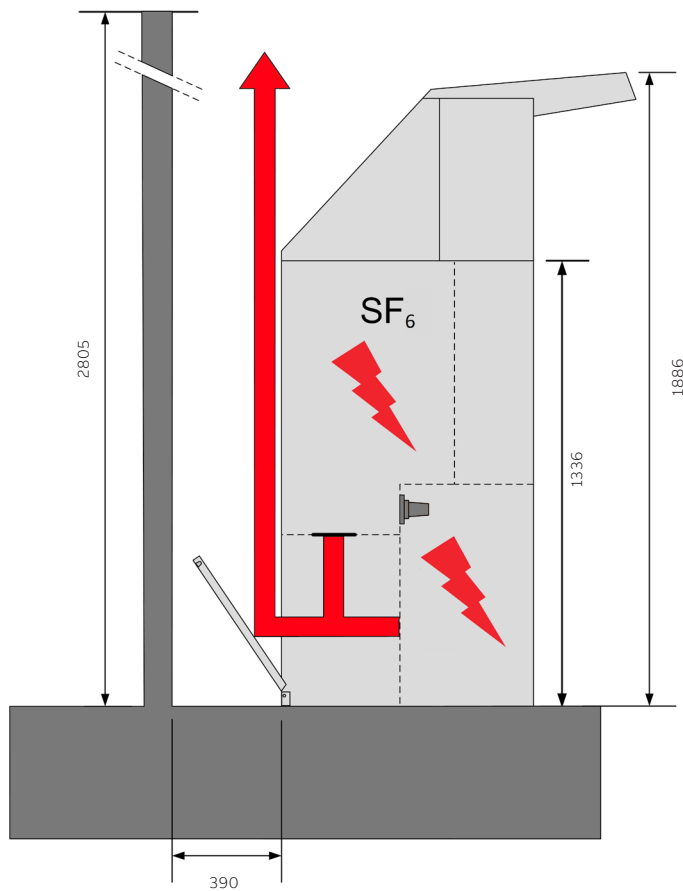

## 29 Low version switchgear

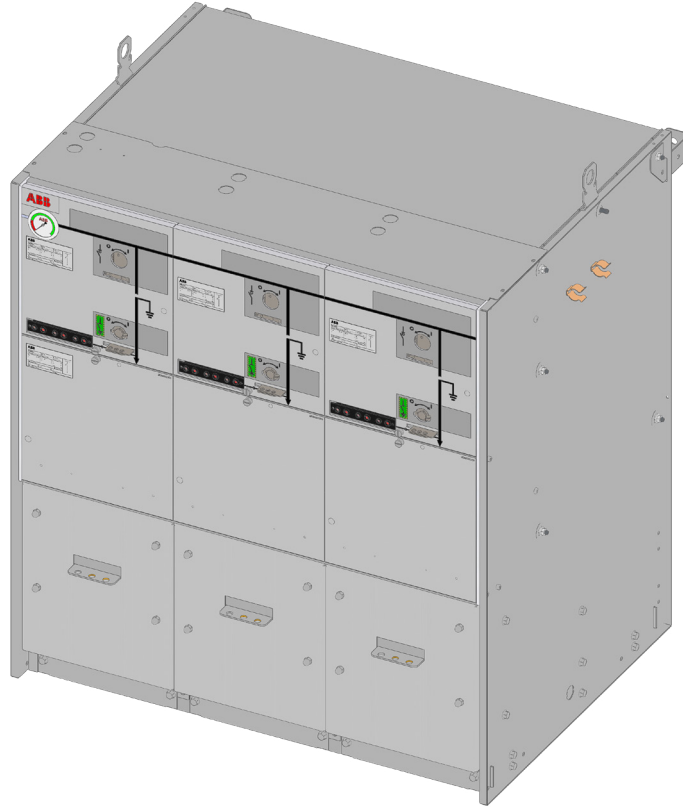

Available functional units for low version applications are the same as for standard SafeRing/SafePlus, except for the metering and CB-modules.

The switchgear is delivered for ratings up to 24kV and can be manufactured in any combination of the SafeRing / SafePlus modules, from 1 up to 5 modules.

Optional arc suppressor to avoid any damages occurring in case of an internal arc inside the gas tank is available.

- CT's must be placed beneath the switchgear
- Height: 1100 mm
- Same width as standard units
- Only arc proof cable compartment door is available

### IAC AFL for low version of SafePlus

For the low-version switchgear, AFL is the highest IAC-classification. Available solutions are blow-out down to cable trench.

Basic parameters of set-up:

- IAC AFL up to 20 kA / 1 s
- Minimum height of ceiling for blow-out down to cable trench: 2000 mm
- Minimum height of ceiling for blow-out behind switchgear: 2400 mm
- Minimum distance from backwall: 100 mm

Parameters and technical data are the same as for standard SafeRing / SafePlus.

## 30 Battery back-up solutions

In case the auxillary voltage should drop/ disappear, it is possible to add batteries as back-up to make sure there is voltage on critical components all the time. The time the batteries will last depends on the components that are used in each configuration. It is possible to have a battery package of either 20 or 32 Ah.

### Battery charger

- ADC 5000 Series
- 60 watt (Usually usually used for SmartGrid solutions)  
125 watt (standard)
- Input voltage: 230/115 VAC  
Output voltage: 24 VAC  
Operating temp without power loss: -40...55 oC



### Battery

- 24 (2x12) VDC
- 26 or 33Ah  
Lifetime: 10 years



## 31 Outdoor enclosure

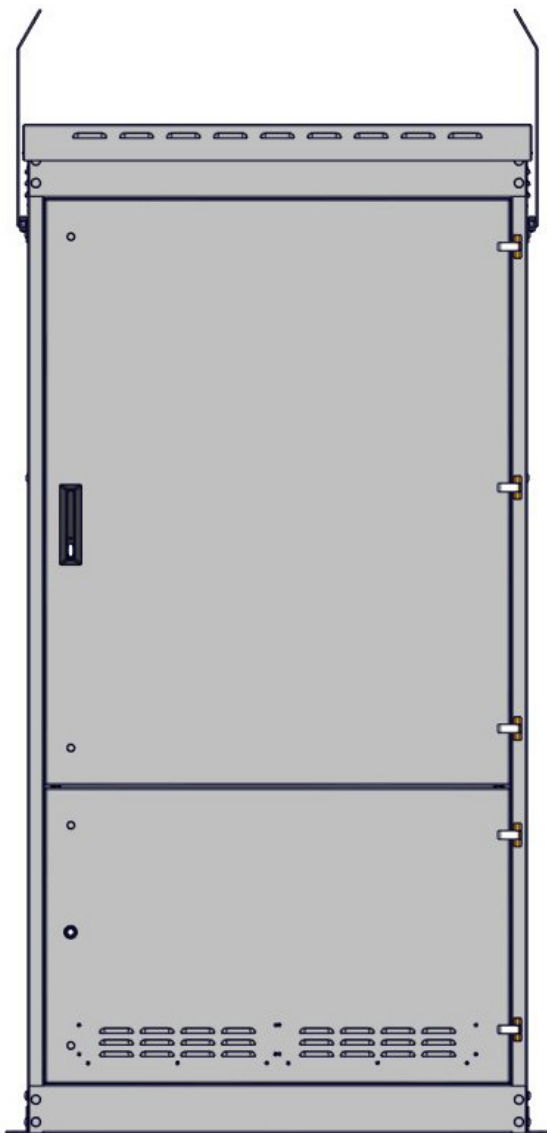

Outdoor enclosure is a water proof cabinet which protects the switchgear from outdoor conditions. Note that the outdoor enclosure may be installed in restricted areas only. Every offer needs to be discussed with ABB sales representative.

Basic parameters for setup:

- Available for 2-5 way unit in low version
- Available for 3-5 way unit in high version
- IP 54

| Module     | Width (mm) | Height (mm) | Depth (mm) | Weight (kg) |
|------------|------------|-------------|------------|-------------|
| 2-way low  | 812        | 1760        | 1030       | 160         |
| 3-way low  | 1137       | 1760        | 1030       | 190         |
| 3-way high | 1137       | 2255        | 1030       | 215         |
| 4-way low  | 1462       | 1760        | 1030       | 245         |
| 4-way high | 1462       | 2255        | 1030       | 260         |
| 5-way low  | 1787       | 1760        | 1030       | 255         |
| 5-way high | 1784       | 2255        | 1030       | 285         |



# 32 Dimension

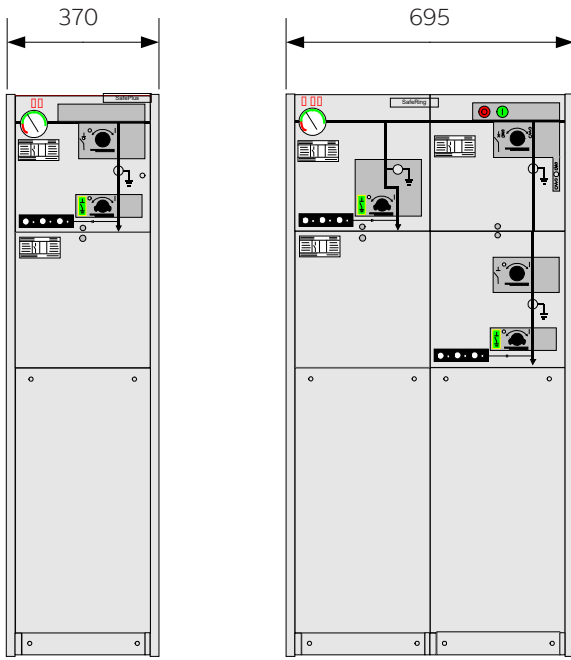

1-way (C-module)

2-way (CV-module)

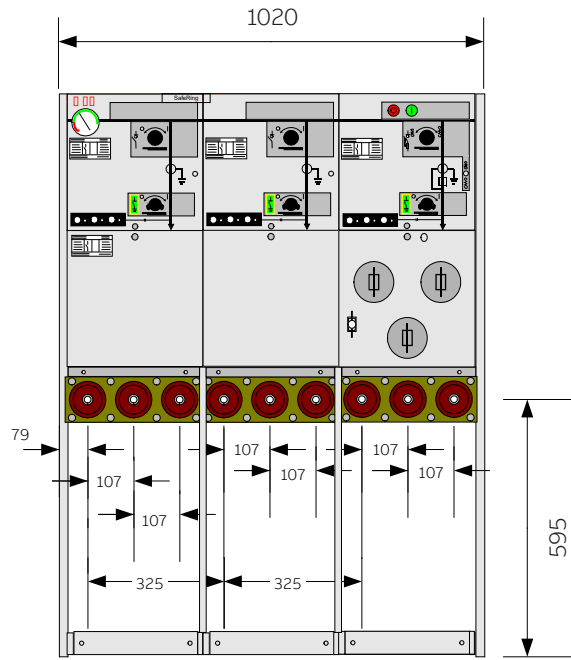

3-way (CCF-module)

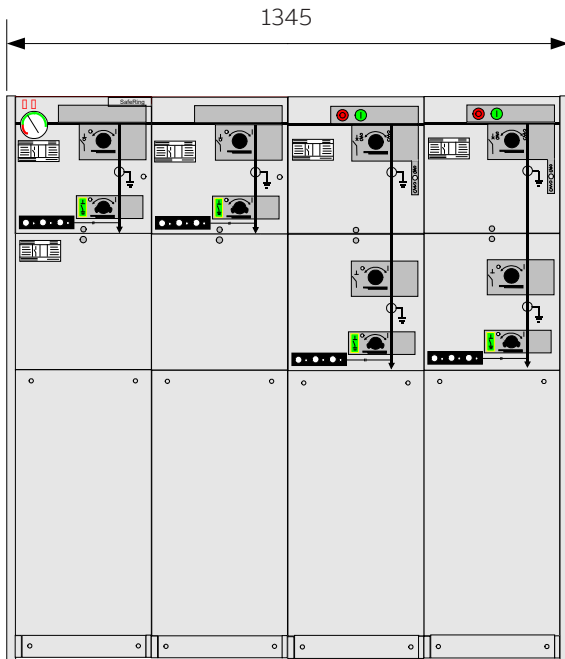

4-way (CCVV-module)

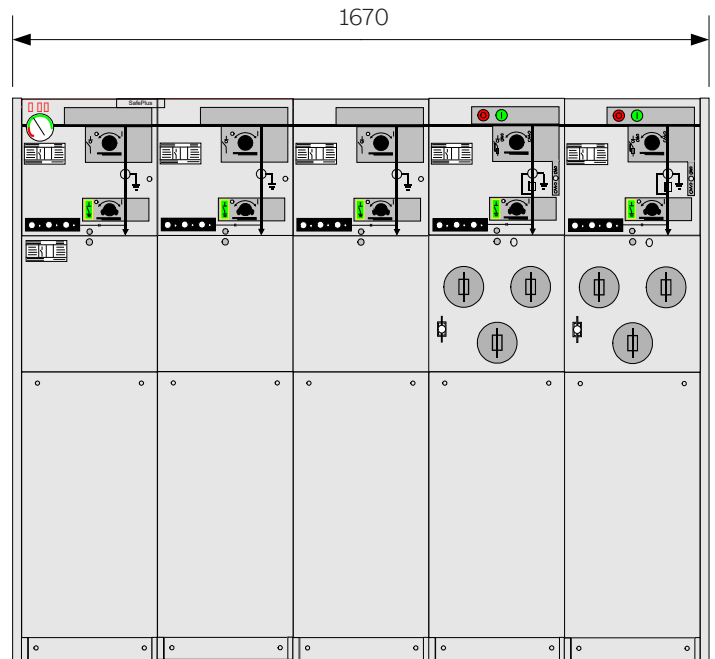

5-way (CCCCFF-module)

**Standard**

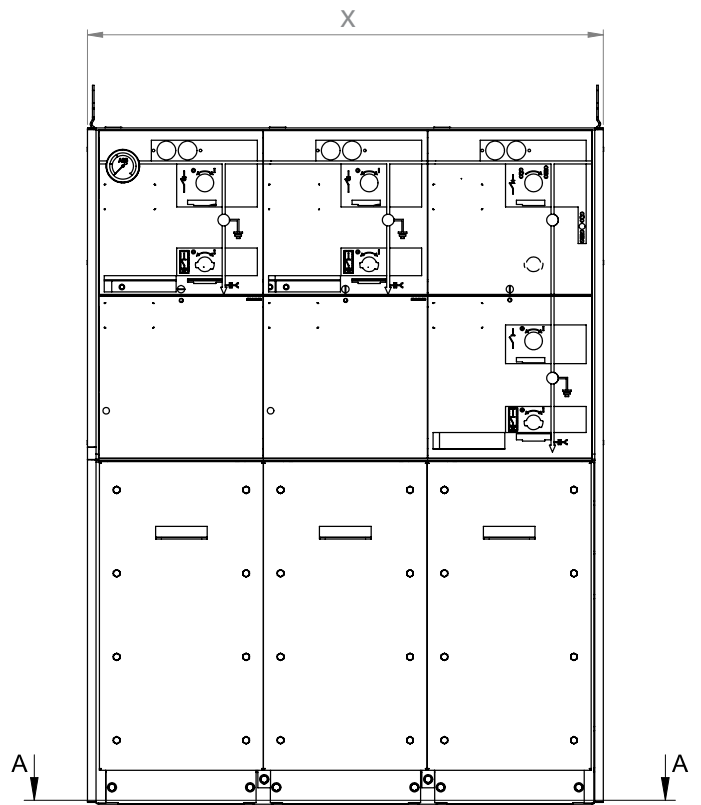
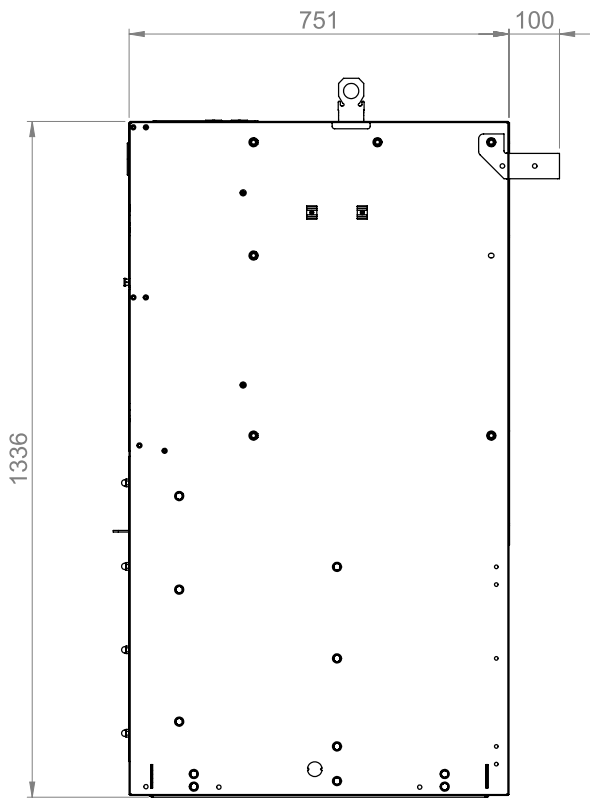

| Module | X (mm) | Y (mm) |
|--------|--------|--------|
| 1-way  | 370    | 297    |
| 2-way  | 695    | 622    |
| 3-way  | 1020   | 947    |
| 4-way  | 1345   | 1272   |
| 5-way  | 1670   | 1597   |

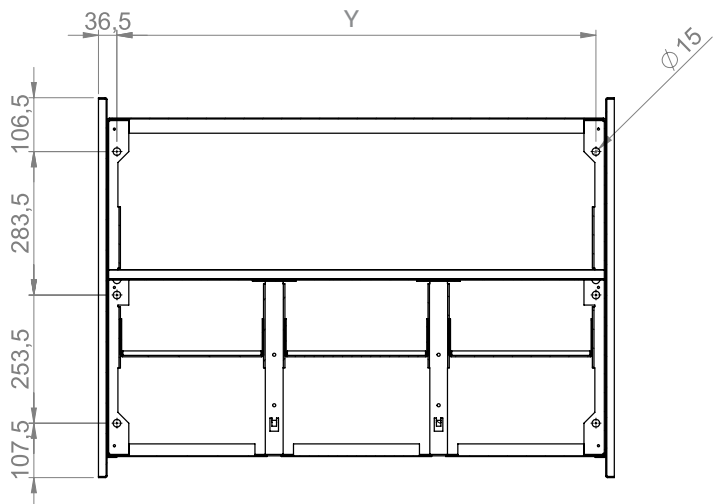

SECTION A-A

**AFLR, with exhaust channel, base frame and low voltage compartment**

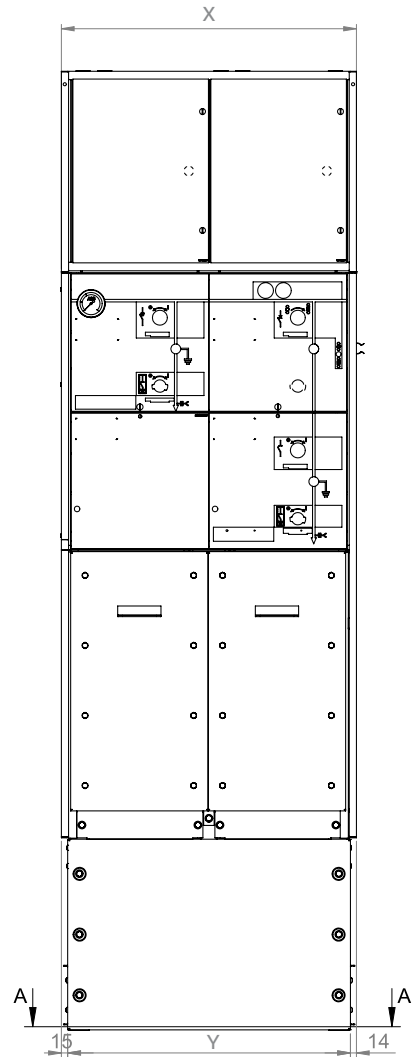
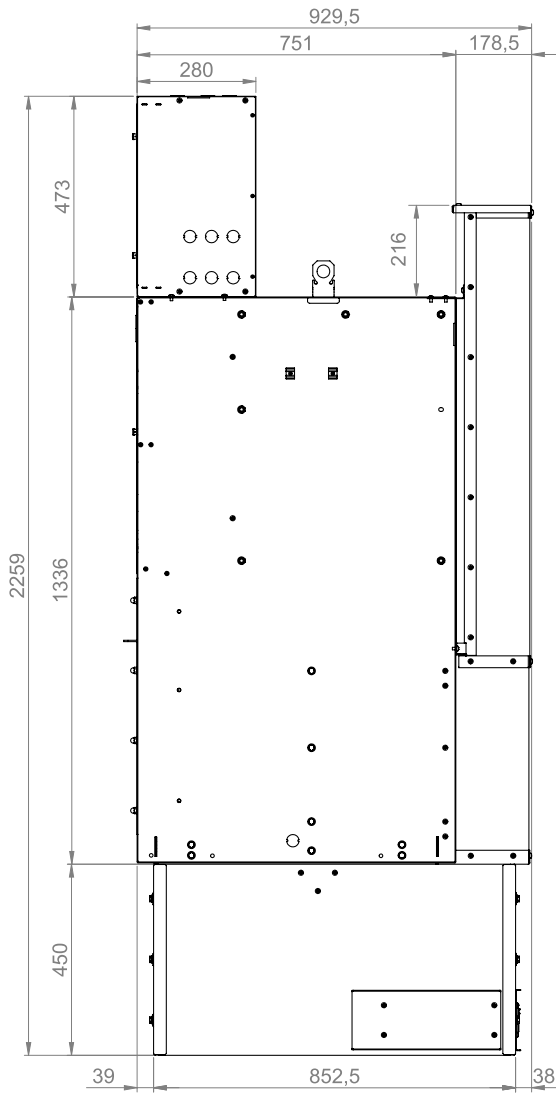

Note: Height of exhaust channel is always 2002 mm, according to requirements in IEC standards. When base frame is 290 mm, the exhaust channel is extended to reach 2002 mm height

| Module | X (mm) | Y (mm) | Z (mm) |
|--------|--------|--------|--------|
| 1-way  | NA     | NA     | NA     |
| 2-way  | 695    | 666    | 623    |
| 3-way  | 1020   | 991    | 948    |
| 4-way  | 1345   | 1316   | 1273   |
| 5-way  | 1670   | 1641   | 1598   |

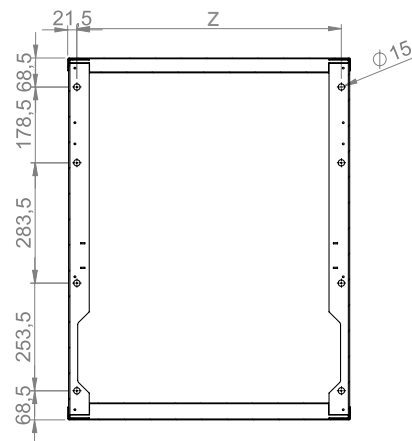

SECTION A-A

## CB-module

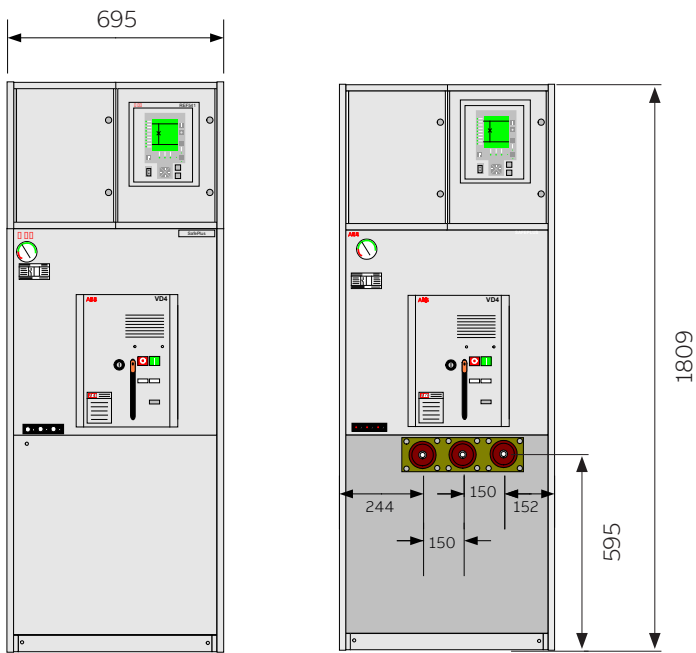

CB modul

## Metering-module

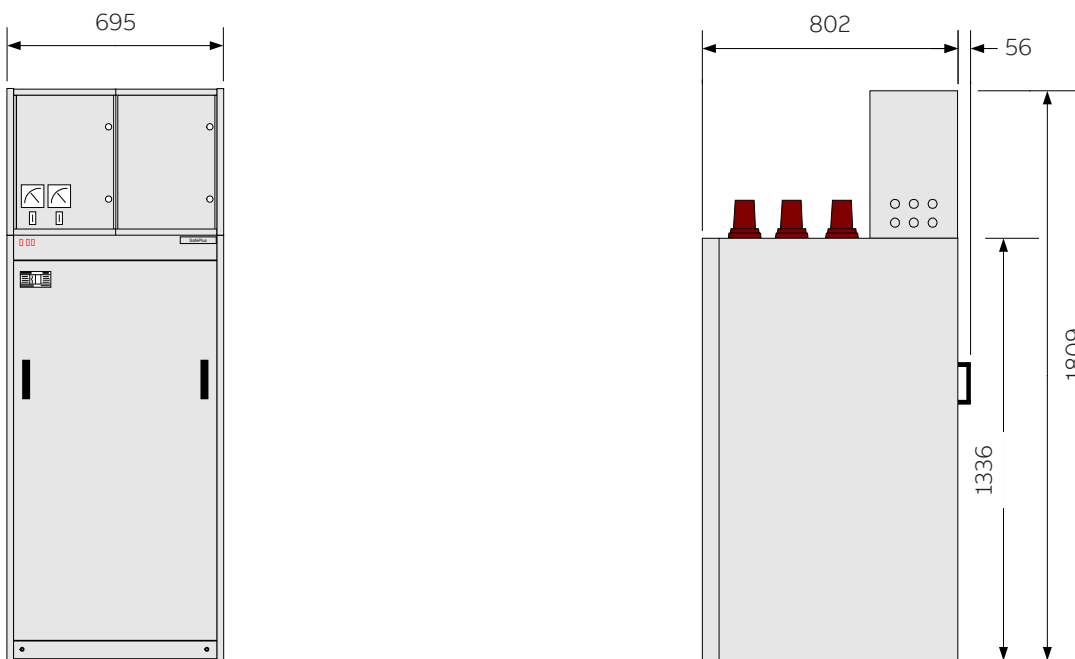

Metering module M, front view

Metering module M, side view right

## Top entry box

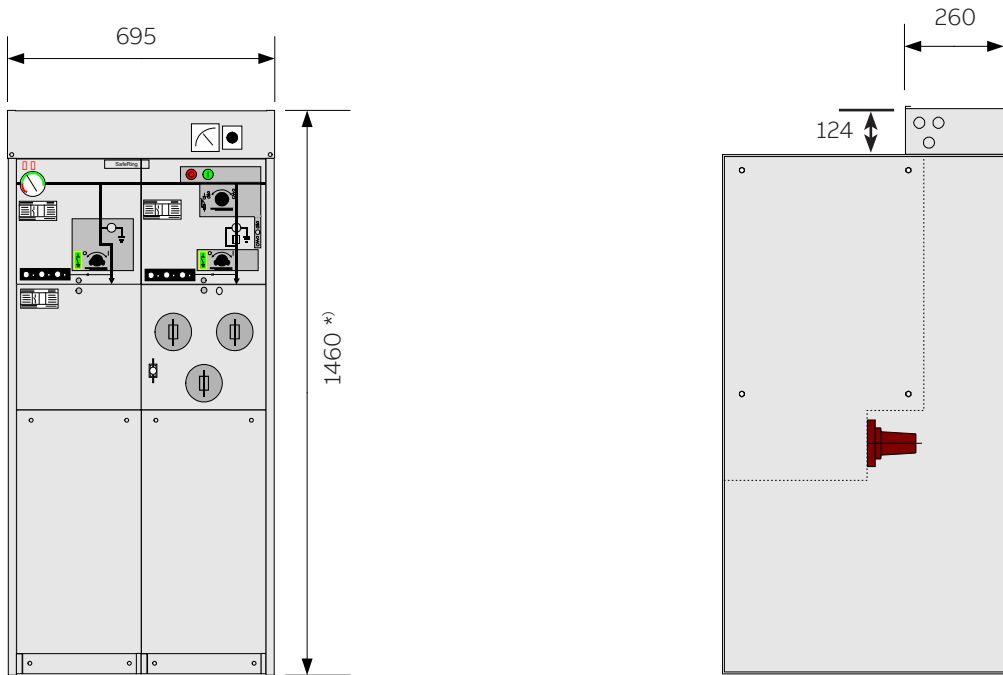

Top entry box with ammeter and position switch  
 \*) standard height for switchgear with V20/V25

Top entry box - side view

## Low voltage compartment with relays

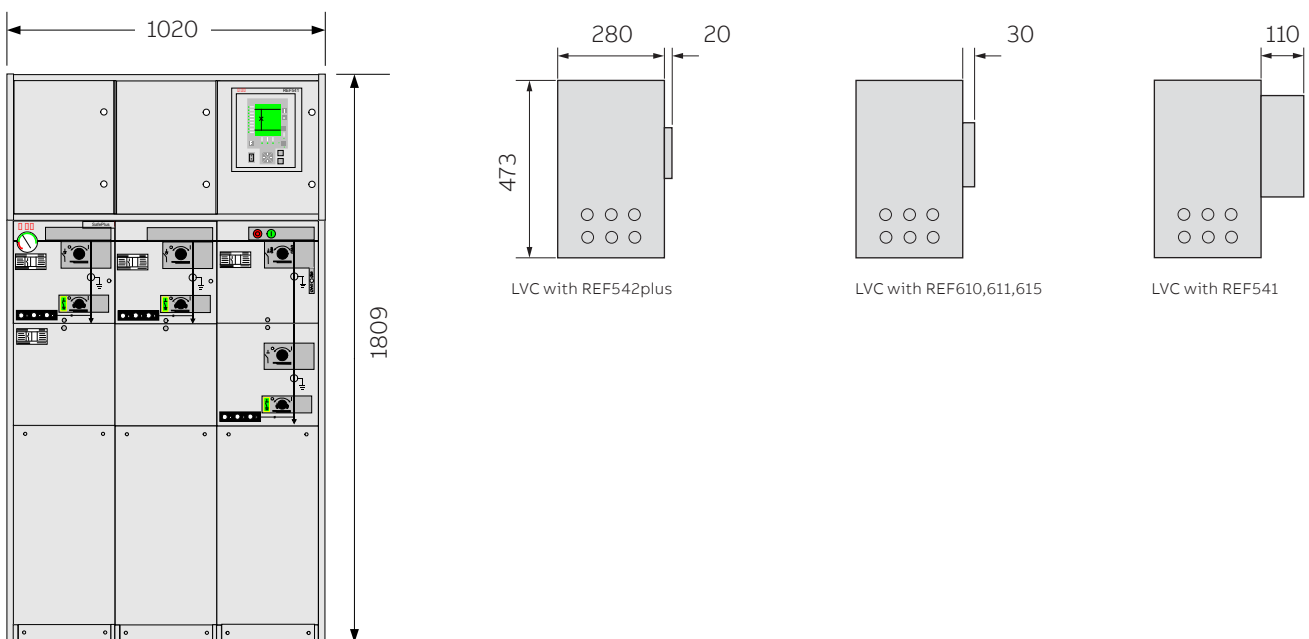

Low voltage compartment with REF541

## Low voltage compartment with relays

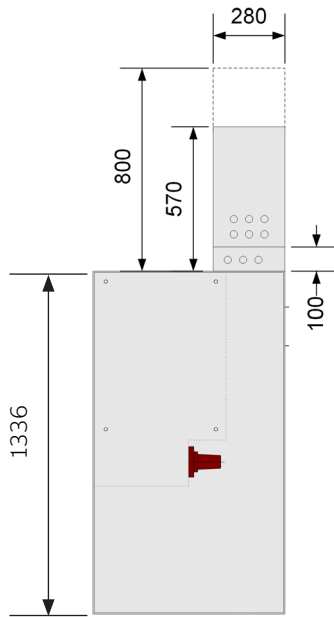

Low voltage compartment for V20/V25

## Operating handle

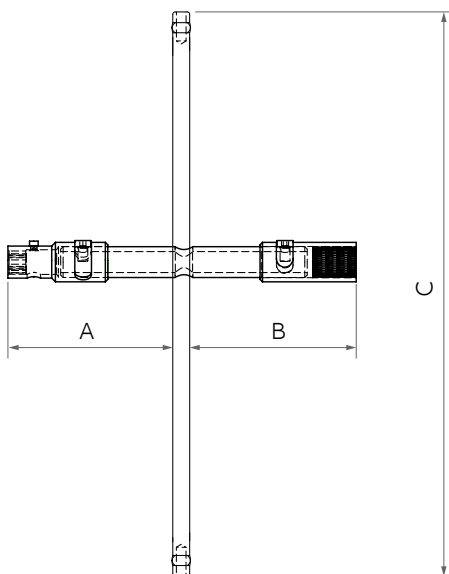

Dimensions operating handle

| Part no.    | 1VDP000443R1 | 1VDP000437R1 | 2RAA027294A1     |
|-------------|--------------|--------------|------------------|
| Description | Standard     | Long shaft   | Extra long shaft |
| A           | 136 mm       | 293 mm       | 443 mm           |
| B           | 133 mm       | 290 mm       | 440 mm           |
| C           | 373 mm       | 473 mm       | 473 mm           |

—  
**Standard compared to low version**



Lower version is an optional solution.

### Bushing on top

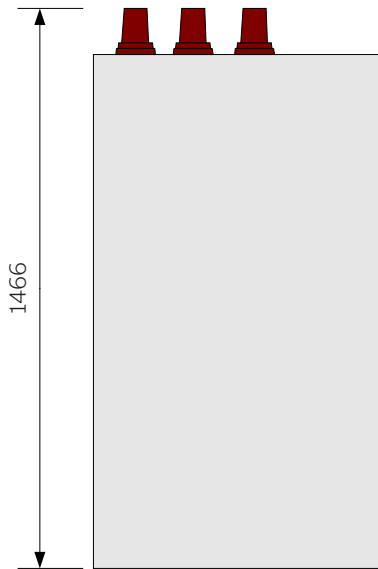

Bushings for connection of external busbars

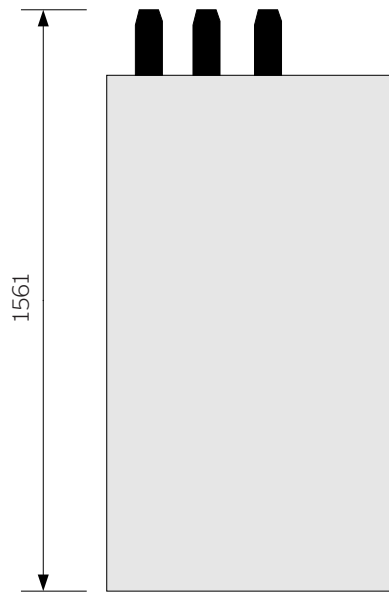

Prepared for future extension with dead end receptacles

### Busbar cover

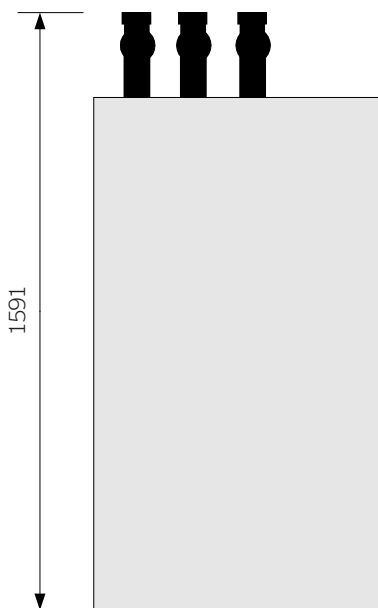

External busbars

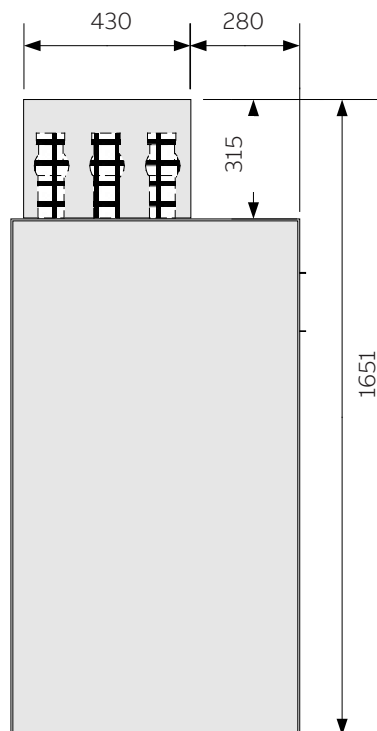

Busbar cover



## Extended cable cover

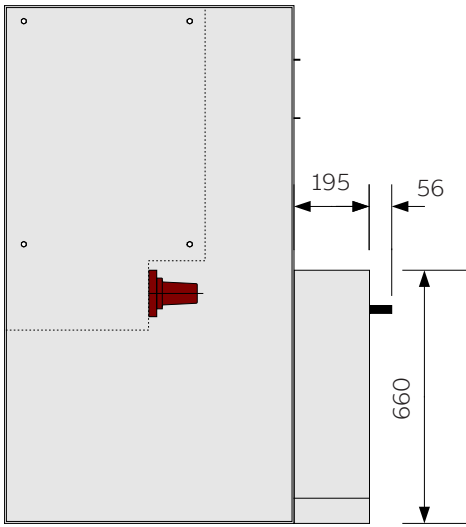

Extended cable compartment cover

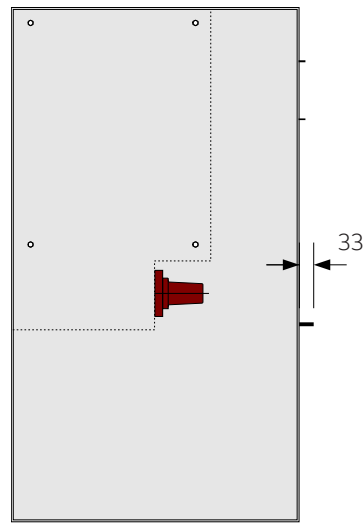

Arc proof cable cover

## Base frame

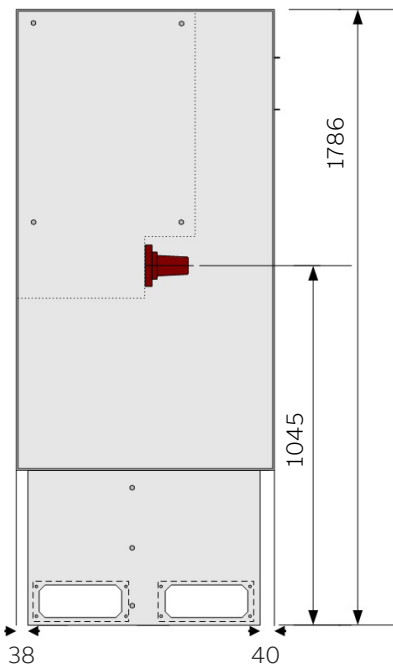

Base frame, height 450 mm

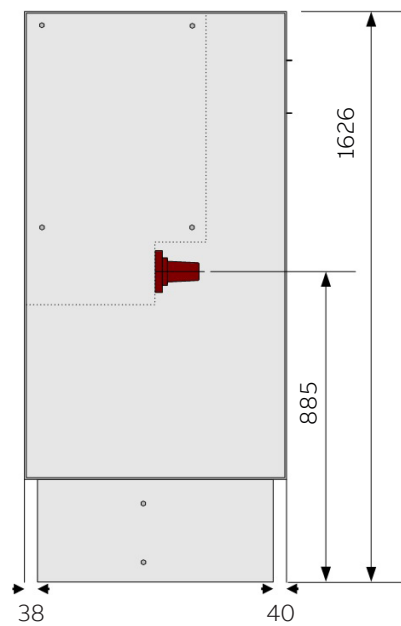

Base frame, height 290 mm

## Height table

| Height (mm)   |                                  | Standard switchgear                   |   |   |                                    |                                    | Lower version switchgear              |   |   |
|---|----------------------------------|---------------------------------------|---|---|------------------------------------|------------------------------------|---------------------------------------|---|---|
|   |                                  | Non IAC/IAC AFL<br>without base frame | Non IAC/IAC AFL with<br>290 mm base frame | Non IAC/IAC AFL with<br>450 mm base frame | IAC AFLR with<br>290 mm base frame | IAC AFLR with<br>450 mm base frame | Non IAC/IAC AFL<br>without base frame | Non IAC/IAC AFL with<br>290 mm base frame | Non IAC/IAC AFL with<br>450 mm base frame |
| without<br>low voltage<br>compartment or<br>top entry box | Standard                         | 1336                                  | 1626                                      | 1786                                      | 2002                               | 2002                               | 1100                                  | 1390                                      | 1550                                      |
|   | Top connection without dead ends | 1466                                  | 1756                                      | 1916                                      | 2002                               | 2002                               | 1230                                  | 1520                                      | 1680                                      |
|   | Top connection with dead ends    | 1561                                  | 1851                                      | 2011                                      | 2002                               | 2002                               | 1325                                  | 1615                                      | 1775                                      |
|   | External busbars                 | 1591                                  | 1881                                      | 2041                                      | 2002                               | 2041                               | 1355                                  | 1645                                      | 1805                                      |
|   | Busbar cover                     | 1651                                  | 1941                                      | 2101                                      | 2002                               | 2101                               | 1415                                  | 1705                                      | 1865                                      |
| with<br>top entry box<br>(124 mm)                         | Standard                         | 1460                                  | 1750                                      | 1910                                      | 2002                               | 2002                               | 1224                                  | 1514                                      | 1674                                      |
|   | Top connection without dead ends | 1466                                  | 1756                                      | 1916                                      | 2002                               | 2002                               | 1230                                  | 1520                                      | 1680                                      |
|   | Top connection with dead ends    | 1561                                  | 1851                                      | 2011                                      | 2002                               | 2011                               | 1325                                  | 1615                                      | 1775                                      |
|   | External busbars                 | 1591                                  | 1881                                      | 2041                                      | 2002                               | 2041                               | 1355                                  | 1645                                      | 1805                                      |
|   | Busbar cover                     | 1651                                  | 1941                                      | 2101                                      | 2002                               | 2101                               | 1415                                  | 1705                                      | 1865                                      |
| with low voltage<br>compartment<br>(473 mm *)             | Standard                         | 1809                                  | 2096                                      | 2256                                      | 2096                               | 2256                               | 1570                                  | 1860                                      | 2020                                      |
|   | Top connection without dead ends | 1809                                  | 2096                                      | 2256                                      | 2096                               | 2256                               | 1570                                  | 1860                                      | 2020                                      |
|   | Top connection with dead ends    | 1809                                  | 2096                                      | 2256                                      | 2096                               | 2256                               | 1570                                  | 1860                                      | 2020                                      |
|   | External busbars                 | 1809                                  | 2096                                      | 2256                                      | 2096                               | 2256                               | 1570                                  | 1860                                      | 2020                                      |
|   | Busbar cover                     | 1809                                  | 2096                                      | 2256                                      | 2096                               | 2256                               | 1570                                  | 1860                                      | 2020                                      |
| with low voltage<br>compartment<br>(700 mm *)             | Standard                         | 2036                                  | 2326                                      | 2486                                      | 2326                               | 2489                               | 1800                                  | 2090                                      | 2250                                      |
|   | Top connection without dead ends | 2036                                  | 2326                                      | 2486                                      | 2326                               | 2486                               | 1800                                  | 2090                                      | 2250                                      |
|   | Top connection with dead ends    | 2036                                  | 2326                                      | 2486                                      | 2326                               | 2486                               | 1800                                  | 2090                                      | 2250                                      |
|   | External busbars                 | 2036                                  | 2326                                      | 2486                                      | 2326                               | 2486                               | 1800                                  | 2090                                      | 2250                                      |
|   | Busbar cover                     | 2036                                  | 2326                                      | 2486                                      | 2326                               | 2486                               | 1800                                  | 2090                                      | 2250                                      |

\*) For V-module 12kV/25kA and 24kV/20kA height of low voltage compartment is 570 / 800 mm, so 100 mm has to be added to the total switchgear heights in the table

## 33 Technical data

### Codes and standards

SafeRing / SafePlus are manufactured and tested in accordance with the latest version of the below IEC regulations

|  |  |
|--|--|
| IEC 62271-1                                    | Common specifications for high-voltage switchgear and controlgear standards  |
| IEC 62271-100                                  | High-voltage switchgear and controlgear - Part 100: High-voltage alternating-current circuit-breakers  |
| IEC 62271-102                                  | High-voltage switchgear and controlgear - Part 102: Alternating current disconnectors and earthing switches  |
| IEC 62271-103                                  | High-voltage switches- Part 1: Switches for rated voltages above 1 kV and less than 52 kV  |
| IEC 62271-105                                  | High-voltage switchgear and controlgear - Part 105: Alternating current switch-fuse combinations   |
| IEC 62271-200                                  | High-voltage switchgear and controlgear - Part 200: A.C. metal-enclosed switchgear and controlgear for rated voltages above 1 kV and up to and including 52 kV |
| IEC 60529                                      | Degrees of protection provided by enclosures (IP code)   |
| Voltage detection system (VDS)                 | IEC 61243-5  |
| Voltage presence indication systems (VPIS)     | IEC 62271-206, IEC 61958   |
| Bushings                                       | CENELEC EN 50180 / EN 50181, IEC 61243-5, IEC 62271-206, IEC 60137, EDF HN 52-S-61   |
| Electronic protection relays                   | IEC 60255  |
| Instrument transformers - general requirements | IEC 61869-1  |
| Current instrument transformers                | IEC 61869-2  |
| Voltage instrument transformers                | IEC 61869-3  |
| Current sensors                                | IEC 60044-8  |
| Voltage sensors                                | IEC 60044-7  |
| Combined bushings sensors                      | IEC 60044-7, IEC 60044-8, CENELEC EN 50181, IEC 62271-206, IEC 61243-5   |
| MV fuses                                       | IEC 60282-1  |
| Cable connection                               | CENELEC EN 50180, CENELEC EN 50181, IEC 60137, IEC 60502-4   |

## 33.1 Technical data - SafeRing

| <b>SafeRing - ring main unit, electrical data</b> |  |            |      |                            |                   |                   |
|---|--|------------|------|----------------------------|-------------------|-------------------|
| 1   | Rated voltage  | $U_r$      | kV   | 12                         | 17,5              | 24                |
| 2   | Rated power frequency withstand voltage                                      | $U_d$      | kV   | 28 <sup>4)</sup>           | 38                | 50                |
|   | - across disconnecter  |            | kV   | 32                         | 45                | 60                |
| 3   | Rated lightning impulse withstand voltage                                    | $U_p$      | kV   | 95                         | 95                | 125               |
|   | - across disconnecter  |            | kV   | 110                        | 110               | 145               |
| 4   | Rated frequency <sup>5)</sup>  | $f_r$      | Hz   | 50/60                      | 50/60             | 50/60             |
| 5   | Rated normal current (busbars)   | $I_r$      | A    | 630                        | 630               | 630               |
| 6   | Rated normal current (cable switch)  | $I_r$      | A    | 630                        | 630               | 630               |
| 7   | Rated normal current (switch-fuse-disconnector)                              | $I_r$      | A    | 200 <sup>1)</sup>          | 200 <sup>1)</sup> | 200 <sup>1)</sup> |
| 8   | Rated normal current (vacuum circuit-breaker)                                | $I_r$      | A    | 200                        | 200               | 200               |
| 9   | Rated short-time withstand current   | $I_k$      | kA   | 21 <sup>3)</sup>           | 16 <sup>3)</sup>  | 16 <sup>3)</sup>  |
| 10  | Rated duration of short-circuit  | $t_k$      | s    | 3                          | 3                 | 3                 |
| 11  | Rated peak withstand current   | $I_p$      | kA   | 52,5                       | 40                | 40                |
| 12  | Internal arc classification IAC AFL  | $I_{ac}$   | kA/s | 20/1                       | 20/1              | 20/1              |
| 13  | Internal arc classification IAC AFLR   | $I_{ac}$   | kA/s | 20/1                       | 20/1              | 20/1              |
| 14  | Loss of service continuity   |            |      | LSC2-PM, F-module LSC2A-PI |                   |                   |
| <b>Making and breaking capacities C-module:</b>   |  |            |      |                            |                   |                   |
| 15  | Rated mainly active load breaking current                                    | $I_{load}$ | A    | 630                        | 630               | 630               |
| 16  | Number of operations for mainly active load breaking                         | $n$        |      | 100                        | 100               | 100               |
| 17  | Rated distribution line closed-loop breaking current                         | $I_{loop}$ | A    | 650                        | 650               | 650               |
| 18  | Rated single capacitor bank breaking current                                 | $I_{sb}$   | A    | 135                        | 135               | 135               |
| 19  | Rated earth-fault breaking current   | $I_{ef1}$  | A    | 205                        | 160               | 160               |
| 20  | Rated cable- and line-charging breaking current under earth-fault conditions | $I_{ef2}$  | A    | 117                        | 91                | 91                |
| 21  | Rated short-circuit making current   | $I_{ma}$   | kA   | 52,5                       | 40                | 40                |
| 22  | Cable charging capacity  | $I_{cc2}$  | A    | 65                         | 52                | 52                |
| 23  | Line charging capacity   | $I_{lc}$   | A    | 1                          | 1                 | 1,5               |
| 24  | Electrical and mechanical classes  |            |      | E3, C2, M1                 |                   |                   |
| <b>Making and breaking capacities F-module:</b>   |  |            |      |                            |                   |                   |
| 25  | Rated making capacity <sup>2)</sup>  | $I_{ma}$   | kA   | 21                         | 16                | 16                |
| 26  | Rated making capacity (downstream earthing switch)                           | $I_{ma}$   | kA   | 12,5                       | 12,5              | 12,5              |
| 27  | Rated short-time current (downstream earthing switch)                        | $I_k$      | kA   | 5                          | 5                 | 5                 |
| 28  | Rated duration of short-circuit  | $t_k$      | s    | 1                          | 1                 | 1                 |
| 29  | Electrical and mechanical classes  |            |      | E3, M1                     |                   |                   |
| <b>Making and breaking capacities V-module:</b>   |  |            |      |                            |                   |                   |
| 30  | Rated short-circuit breaking current   | $I_{sc}$   | kA   | 16                         | 16                | 16                |
| 31  | Rated cable-charging breaking current  | $I_c$      | A    | 31,5                       | 31,5              | 31,5              |
| 32  | Rated short-time current (earthing switch)                                   | $I_k$      | kA   | 16                         | 16                | 16                |
| 33  | Rated short-circuit making current (earthing switch)                         | $I_{ma}$   | kA   | 40                         | 40                | 40                |
| 34  | Electrical and mechanical classes  |            |      | E2, C2, S1, M1             |                   |                   |

<sup>1)</sup> T-off fuse module: depending on the current rating of the fuse

<sup>2)</sup> T-off fuse module: limited by high voltage fuse-links

<sup>3)</sup> Valid with Interface C bushings (bolted type) only

<sup>4)</sup> GOST version is available with 42kV power frequency withstand voltage

<sup>5)</sup> De-rating for current parameters needs to be applied for 60Hz

## 33.2 Technical data - SafePlus

| <b>SafePlus - Compact Switchgear, electrical data</b>   |  |            |      |  |          |          |
|---|--|------------|------|--|----------|----------|
| 1   | Rated voltage  | $U_r$      | kV   | 12   | 17,5     | 24       |
| 2   | Rated power frequency withstand voltage                                      | $U_d$      | kV   | 28 <sup>6)</sup>   | 38       | 50       |
|   | - across disconnector  |            | kV   | 32   | 45       | 60       |
| 3   | Rated lightning impulse withstand voltage                                    | $U_p$      | kV   | 95   | 95       | 125      |
|   | - across disconnector  |            | kV   | 110  | 110      | 145      |
| 4   | Rated frequency <sup>8)</sup>  | $f_r$      | Hz   | 50/60  | 50/60    | 50/60    |
| 5   | Rated normal current (busbars)   | $I_r$      | A    | 630  | 630      | 630      |
| 6   | Rated normal current (external busbars)                                      | $I_r$      | A    | 1250   | 1250     | 1250     |
| 7   | Rated normal current (cable switch)  | $I_r$      | A    | 630  | 630      | 630      |
| 8   | Rated normal current (switch-fuse-disconnector) <sup>1)</sup>                | $I_r$      | A    | 200  | 200      | 200      |
| 9   | Rated normal current (vacuum circuit-breaker) <sup>3)</sup>                  | $I_r$      | A    | 630  | 630      | 630      |
| 10  | Rated short-time withstand current <sup>3) 7)</sup>                          | $I_k$      | kA   | 25   | 21       | 21       |
| 11  | Rated duration of short-circuit  | $t_k$      | s    | 3  | 3        | 3        |
| 12  | Rated peak withstand current   | $I_p$      | kA   | 62,5   | 52,5     | 52,5     |
| 13  | Internal arc classification IAC AFL  | $I_{ac}$   | kA/s | 20/1   | 20/1     | 20/1     |
| 14  | Internal arc classification IAC AFLR   | $I_{ac}$   | kA/s | 25/1   | 25/1     | 25/1     |
| 15  | Loss of service continuity   |            |      | LSC2-PM, F-Module LSC2A-PI, M-module LSC2B-PM <sup>10)</sup> |          |          |
| <b>Making and breaking capacities C-module:</b>         |  |            |      |  |          |          |
| 16  | Rated mainly active load breaking current                                    | $I_{load}$ | A    | 630  | 630      | 630      |
| 17  | Number of operations for mainly active load breaking                         | $n$        |      | 100  | 100      | 100      |
| 18  | Rated distribution line closed-loop breaking current                         | $I_{loop}$ | A    | 650  | 650      | 650      |
| 19  | Rated single capacitor bank breaking current                                 | $I_{sb}$   | A    | 135  | 135      | 135      |
| 20  | Rated earth-fault breaking current   | $I_{ef1}$  | A    | 205  | 160      | 160      |
| 21  | Rated cable- and line-charging breaking current under earth-fault conditions | $I_{ef2}$  | A    | 117  | 91       | 91       |
| 22  | Rated short-circuit making current   | $I_{ma}$   | kA   | 62,5   | 52,5     | 52,5     |
| 23  | Cable charging capacity  | $I_{cc2}$  | A    | 65   | 52       | 52       |
| 24  | Line charging capacity   | $I_{lc}$   | A    | 1  | 1        | 1,5      |
| 25  | Electrical and mechanical classes  |            |      | E3, C2, M1   |          |          |
| <b>Making and breaking capacities F-module:</b>         |  |            |      |  |          |          |
| 26  | Rated making capacity <sup>2)</sup>  | $I_{ma}$   | kA   | 25   | 20       | 20       |
| 27  | Rated making capacity (downstream earthing switch)                           | $I_{ma}$   | kA   | 12,5   | 12,5     | 12,5     |
| 28  | Rated short-time current (downstream earthing switch)                        | $I_k$      | kA   | 5  | 5        | 5        |
| 29  | Rated duration of short-circuit  | $t_k$      | s    | 1  | 1        | 1        |
| 30  | Electrical and mechanical classes  |            |      | E3, M1   |          |          |
| <b>Making and breaking capacities V-module:</b>         |  |            |      |  |          |          |
| 31  | Rated mainly active load breaking current <sup>3)</sup>                      | $I_1$      | A    | 630  | 630      | 630      |
| 32  | Rated short-circuit breaking current   | $I_{sc}$   | kA   | 21   | 16       | 16       |
| 33  | Rated cable-charging breaking current  | $I_c$      | A    | 31,5   | 31,5     | 31,5     |
| 34  | Rated short-time current (earthing switch)                                   | $I_k$      | kA   | 21   | 16       | 16       |
| 35  | Rated short-circuit making current (earthing switch)                         | $I_{ma}$   | kA   | 52,5   | 40       | 40       |
| 36  | Electrical and mechanical classes  |            |      | E2, C2, S1, M1   |          |          |
| <b>Making and breaking capacities V20-, V25-module:</b> |  |            |      |  |          |          |
| 37  | Rated mainly active load breaking current <sup>3)</sup>                      | $I_1$      | A    | 630  | 630      | 630      |
| 38  | Rated short-circuit breaking current   | $I_{sc}$   | kA   | 25   | 25       | 20       |
| 39  | Making capacity load break switch  | $I_{ma}$   | A    | 62,5   | 62,5     | 50       |
| 40  | Rated short-time current (earthing switch)                                   | $I_k$      | kA   | 25   | 21       | 21       |
| 41  | Rated short-circuit making current (earthing switch)                         | $I_{ma}$   | kA   | 62,5   | 52,5     | 52,5     |
| 42  | Electrical and mechanical classes  |            |      | E2, C2, S1, M1   |          |          |
| <b>Making and breaking capacities CB-module:</b>        |  |            |      |  |          |          |
| 43  | Rated mainly active load breaking current <sup>3)</sup>                      | $I_1$      | A    | 630/1250   | 630/1250 | 630/1250 |
| 44  | Rated short-circuit breaking current   | $I_{sc}$   | kA   | 25   | 20       | 20       |
| 45  | Making capacity  | $I_{ma}$   | kA   | 62,5   | 50       | 50       |
| 46  | Rated short-time current   | $I_k$      | kA   | 25   | 20       | 20       |
| 47  | Electrical and mechanical classes  |            |      | E2, C2, M2   |          |          |

## 33.3 Technical data - general

| Normal service conditions for indoor switchgear according to IEC 62271-200 |   |    |      |      |
|--|---|----|------|------|
| 48   | Ambient temperature <sup>4)</sup>                       |    |      |      |
| 49   | Maximum value   | °C | +40  | +40  |
| 50   | Maximum value of 24 hours mean                          | °C | +35  | +35  |
| 51   | Minimum value <sup>9)</sup>                             | °C | -25  | -25  |
| 52   | Altitude for installation above sea level <sup>5)</sup> | m  | 1500 | 1500 |
| 53   | Relative humidity max. 24 hour mean                     |    | 95%  | 95%  |

<sup>1)</sup> T-off fuse module: depending on the current rating of the fuse

<sup>2)</sup> T-off fuse module: limited by high voltage fuse-links

<sup>3)</sup> Valid with Interface C bushings (400 series bolted type) only

<sup>4)</sup> De-rating allows for higher maximum temperature

<sup>5)</sup> For installation above 1500 m, reduced gas pressure is required

<sup>6)</sup> GOST version is available with 42kV power frequency withstand voltage

<sup>7)</sup> Duration and time can vary based on type of modules used in CSG

<sup>8)</sup> De-rating for current parameters needs to be applied for 60Hz

<sup>9)</sup> Lower temperature available upon request

<sup>10)</sup> LSC 1 in case module is connected at least on one side directly to the busbars

### General data, enclosure and dimensions

|    |  |  |                 |                 |
|----|--|--|-----------------|-----------------|
| 1  | Type of ring main unit SafeRing and compact switchgear SafePlus  | Metal-enclosed switchgear and controlgear according to IEC 62271-200 |                 |                 |
| 2  | Number of phases   | 3  |                 |                 |
| 3  | Type-tested RMU and CSG  | Yes  |                 |                 |
| 4  | Pressure test on equipment tank or containers  | 2.64 bar abs   |                 |                 |
| 5  | Facility provided with pressure relief   | Yes  |                 |                 |
| 6  | Insulating gas   | SF <sub>6</sub>  |                 |                 |
| 7  | Nominal operating gas pressure   | 1,4 bar abs 20°C   |                 |                 |
| 8  | Rated filling level for insulation P <sub>re</sub>   | 1,4 bar  |                 |                 |
| 9  | Minimum functional level of insulation P <sub>me</sub>   | 1,3 bar  |                 |                 |
| 10 | Gas leakage rate / annum   | < 0,1%   |                 |                 |
| 11 | Expected operating lifetime  | 30 years   |                 |                 |
| 12 | Facilities provided for gas monitoring <sup>1)</sup>   | Yes, temperature compensated manometer can be delivered              |                 |                 |
| 13 | Material used in tank construction   | Stainless steel sheet, 2,5 mm  |                 |                 |
| 14 | Busbars  | 240 mm <sup>2</sup> Cu   |                 |                 |
| 15 | Earth bar (external)   | 100 mm <sup>2</sup> Cu   |                 |                 |
| 16 | Earth bar bolt dimension   | M10  |                 |                 |
|    | <b>Overall dimensions of the fully assembled RMU</b>   | <b>Height mm</b>   | <b>Depth mm</b> | <b>Width mm</b> |
| 17 | 2-way unit   | 1336   | 765             | 696             |
| 18 | 3-way unit   | 1336   | 765             | 1021            |
| 19 | 4-way unit   | 1336   | 765             | 1346            |
|    | CSG (2, 3 and 4 way units as RMU) with additional height for optional low voltage compartment (470 mm) |  |                 |                 |
| 20 | 1-way unit   | 1336   | 765             | 371             |
| 21 | 5-way unit   | 1336   | 765             | 1671            |
| 22 | Distance between units when external extension is used   | 8 mm   |                 |                 |
| 23 | Distance between units when side extension is used   | 14 mm  |                 |                 |

<sup>1)</sup> Manometer with INO or INO/INC upon request

| <b>Weight table</b>                            |        |                 |        |
|--|--------|-----------------|--------|
| <b>Maximum weights for standard SafeRing</b>   |        |                 |        |
| 2-way DeV                                      | 300 kg | 2-way DeF       | 300 kg |
| 3-way CCV                                      | 450 kg | 3-way CCF       | 450 kg |
| 4-way CCCV                                     | 600 kg | 4-way CCCF      | 600 kg |
| 4-way CCVV                                     | 600 kg | 4-way CCFF      | 600 kg |
| 3-way CCC                                      | 450 kg |                 |        |
| 4-way CCCC                                     | 600 kg |                 |        |
| <b>SafePlus</b>                                |        |                 |        |
| Standard 1-way                                 |        | 150 kg          |        |
| 2-, 3- and 4-way                               |        | as for SafeRing |        |
| 5-way  |        | 750 kg          |        |
| M - metering module incl. transformers         |        | 250 kg          |        |
| Mt - metering tariff module incl. transformers |        | 350 kg          |        |
| CB - module incl. low voltage compartment      |        | 410kg           |        |

| <b>Operations, degree of protection and colours</b> |   |   |
|---|---|---|
| 1   | Means of switch operation                               | separate handle   |
| 2   | Means of fuse switch/circuit-breaker operation          | separate handle and push buttons                            |
| 3   | Rated operating sequence of circuit-breaker (V-module)  | O – 3 min – CO – 3 min – CO                                 |
| 4   | Rated operating sequence of circuit-breaker (CB-module) | O – 0,3 s – CO – 15s – CO                                   |
| 5   | Total opening time of circuit-breaker                   | approx. 75 ms   |
| 6   | Closing time of circuit-breaker                         | approx. 40 – 60 ms  |
| 7   | Mechanical operations of switch                         | 1000 CO - class M1  |
| 8   | Mechanical operations of earthing switch                | 1000 CO - class M1  |
| 9   | Mechanical operations of circuit-breaker (V-module)     | 2000 CO - class M1  |
| 10  | Mechanical operations of circuit-breaker (CB-module)    | 30000 CO - class M3   |
| 11  | Principle switch-disconnector and earthing switch       | 3 position combined switch-disconnector and earthing switch |
| <b>Load break switch:</b>                           |   |   |
| 12  | Rated operations on short circuit current (class E3)    | 5 - class E3  |
| 13  | Rated operations mainly active load (class E3)          | 100 - class E3  |
| <b>Degree of protection:</b>                        |   |   |
| 14  | High voltage live parts, SF <sub>6</sub> tank           | IP 67   |
| 15  | Front cover mechanism                                   | IP 2XC  |
| 16  | Cable covers  | IP 3X   |
| 17  | Protection class of fuse compartment                    | IP 67   |
| 18  | Low voltage compartment                                 | IP 2XC (IP22 on request)                                    |
| <b>Colours:</b>                                     |   |   |
| 18  | Front covers  | RAL 7035  |
| 19  | Side and cable covers                                   | RAL 7035  |

| <b>Fuses, cable compartment</b>                   |  |  |
|---|--|--|
| 1   | Standard fuse-link length                        | 442 mm. Shorter fuse-links can be used with fuse adapter |
| 2   | Standard dimensions                              | According to DIN 43625                                   |
| 3   | Maximum size 12kV                                | 125 A  |
| 4   | Maximum size 24kV                                | 63 A   |
| <b>Cable box for heat shrinkable termination:</b> |  |  |
| 5   | Phase to phase clearance                         | 107 mm   |
| 6   | Phase to earth clearance                         | 54,5 mm  |
| 7   | Phase to earth over insulator surface (creepage) | 120 mm   |
| 8   | Type of cable termination adapters               | Elbow or T-connector                                     |

## 33.4 Technical data - number of operations

SafeRing/SafePlus C-module - 12, 15, 17,5 and 24kV

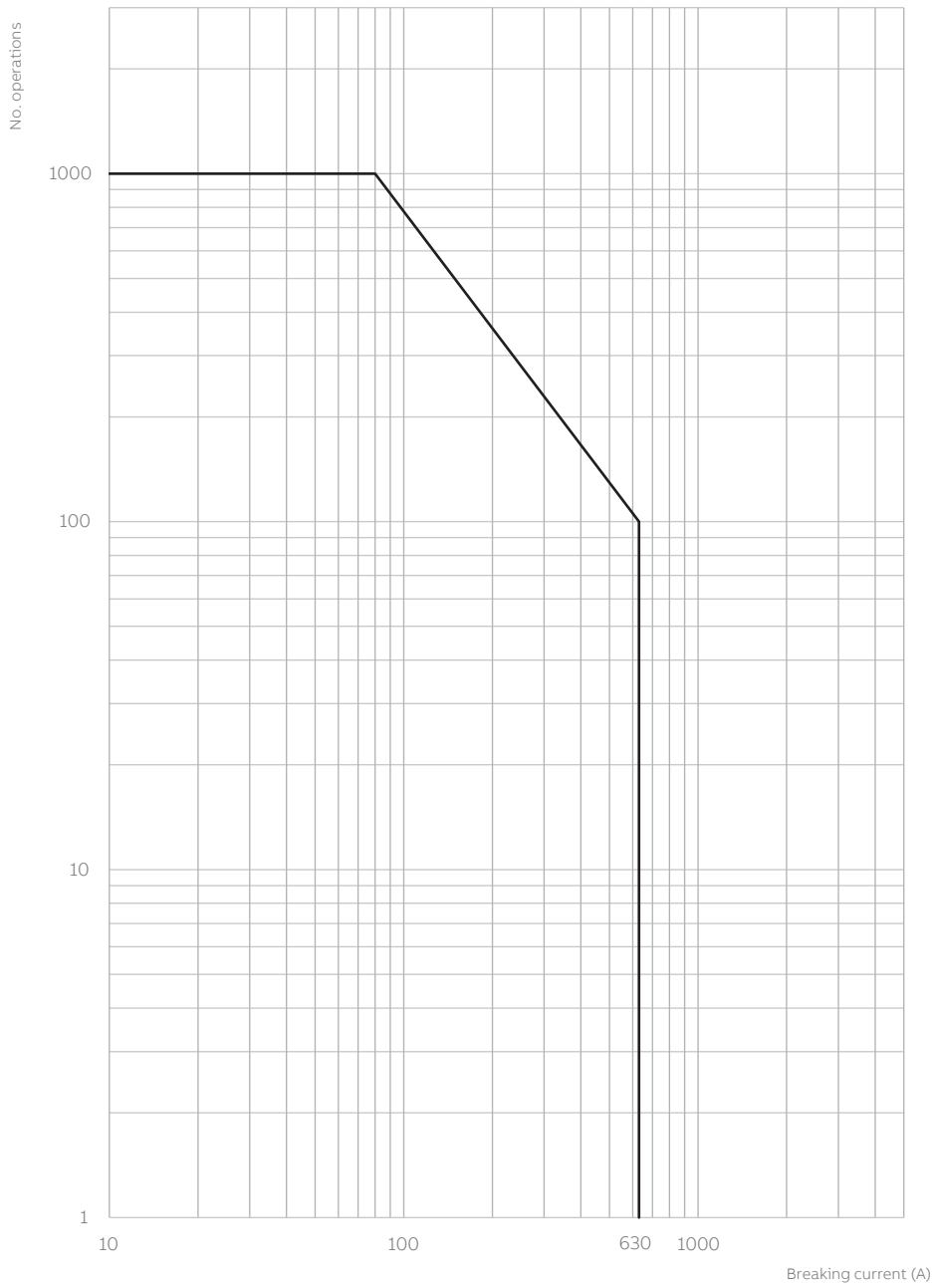

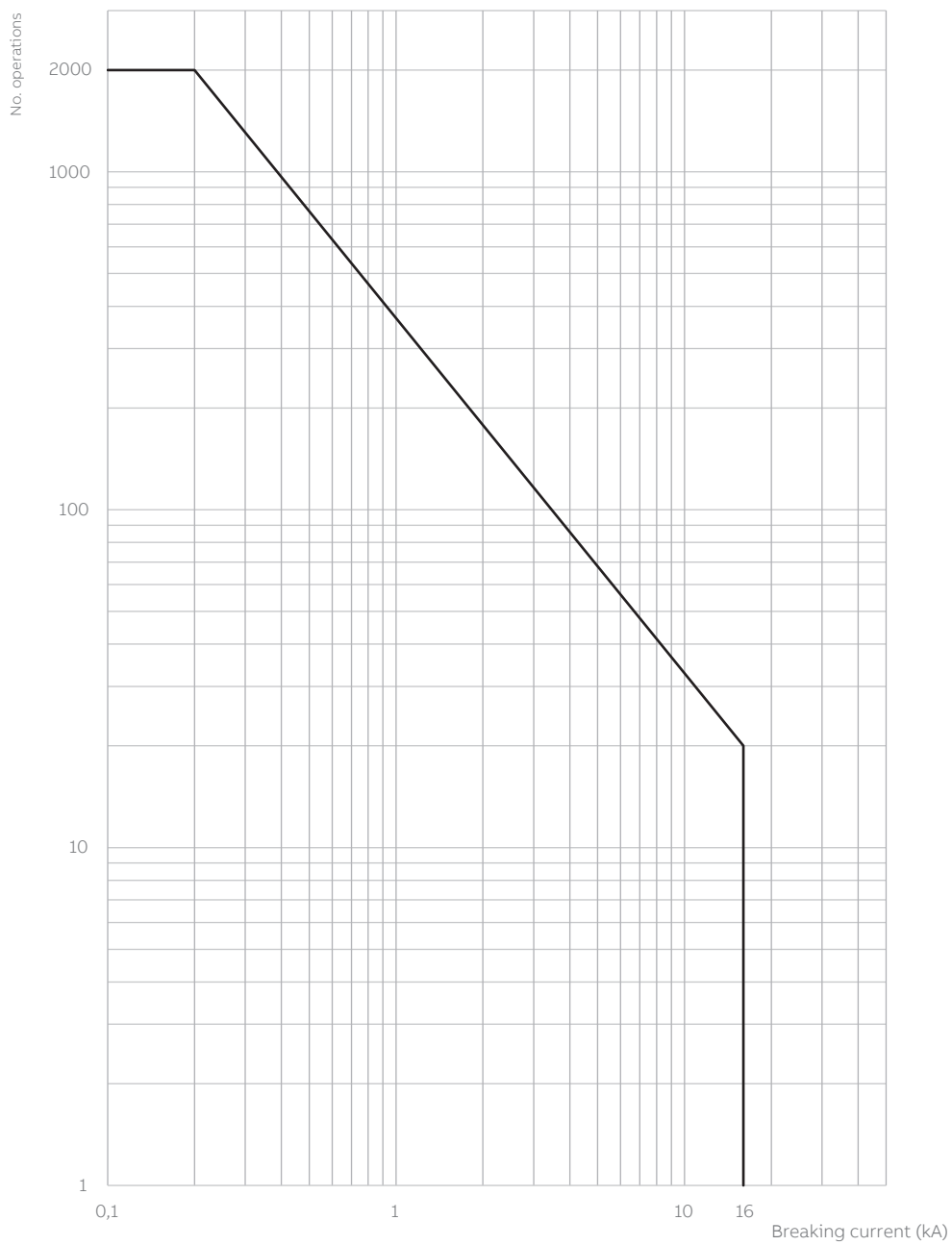

**SafeRing V-module - 12, 15, 17,5 and 24kV (VG5)**

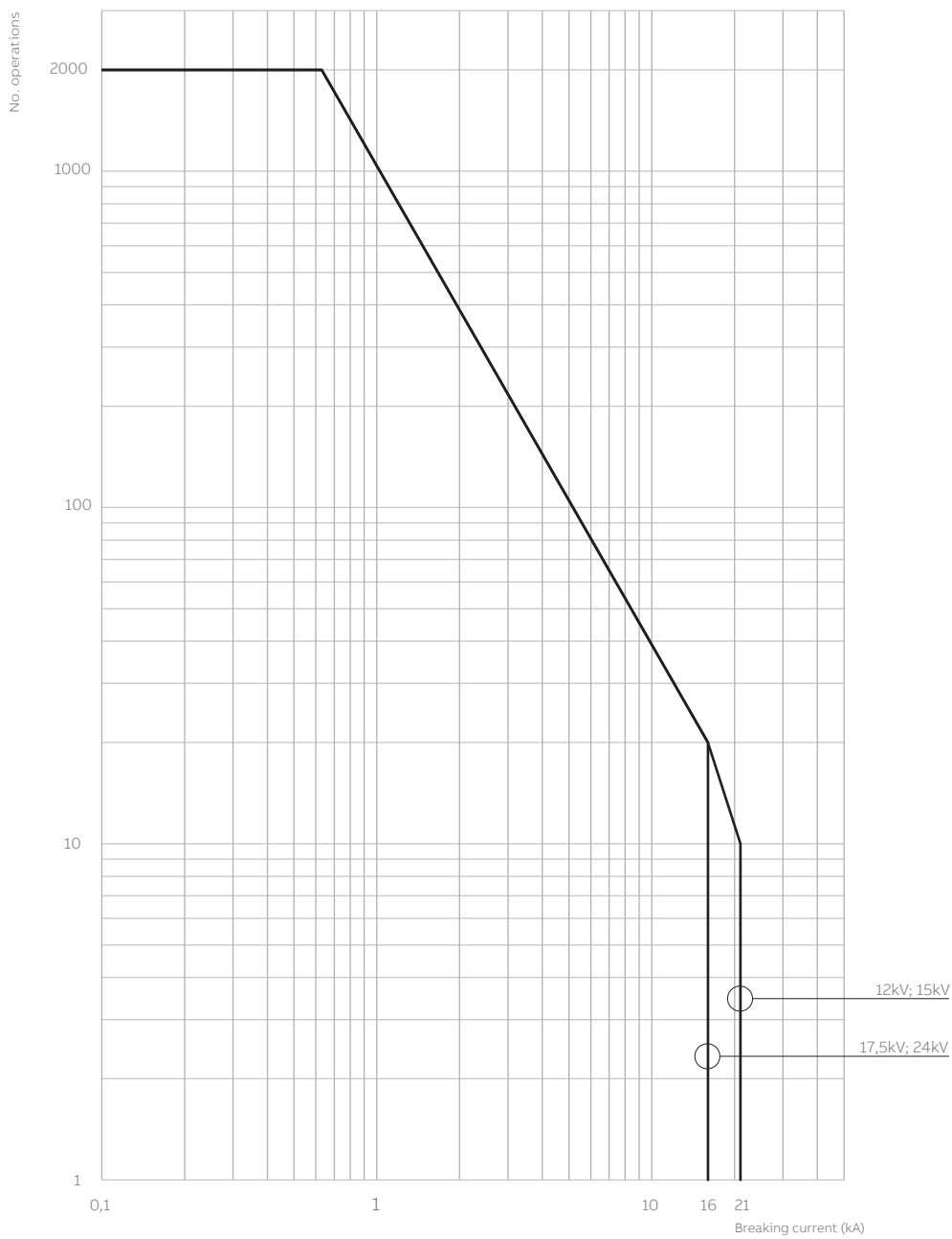
**SafePlus V-module - 12, 15, 17,5 and 24kV (VG5)**

SafePlus V25 High duty - 12kV (VG4 - M1/M2)

SafePlus V25 High duty - 15, 17,5 and 24kV (VG4 - M1/M2)

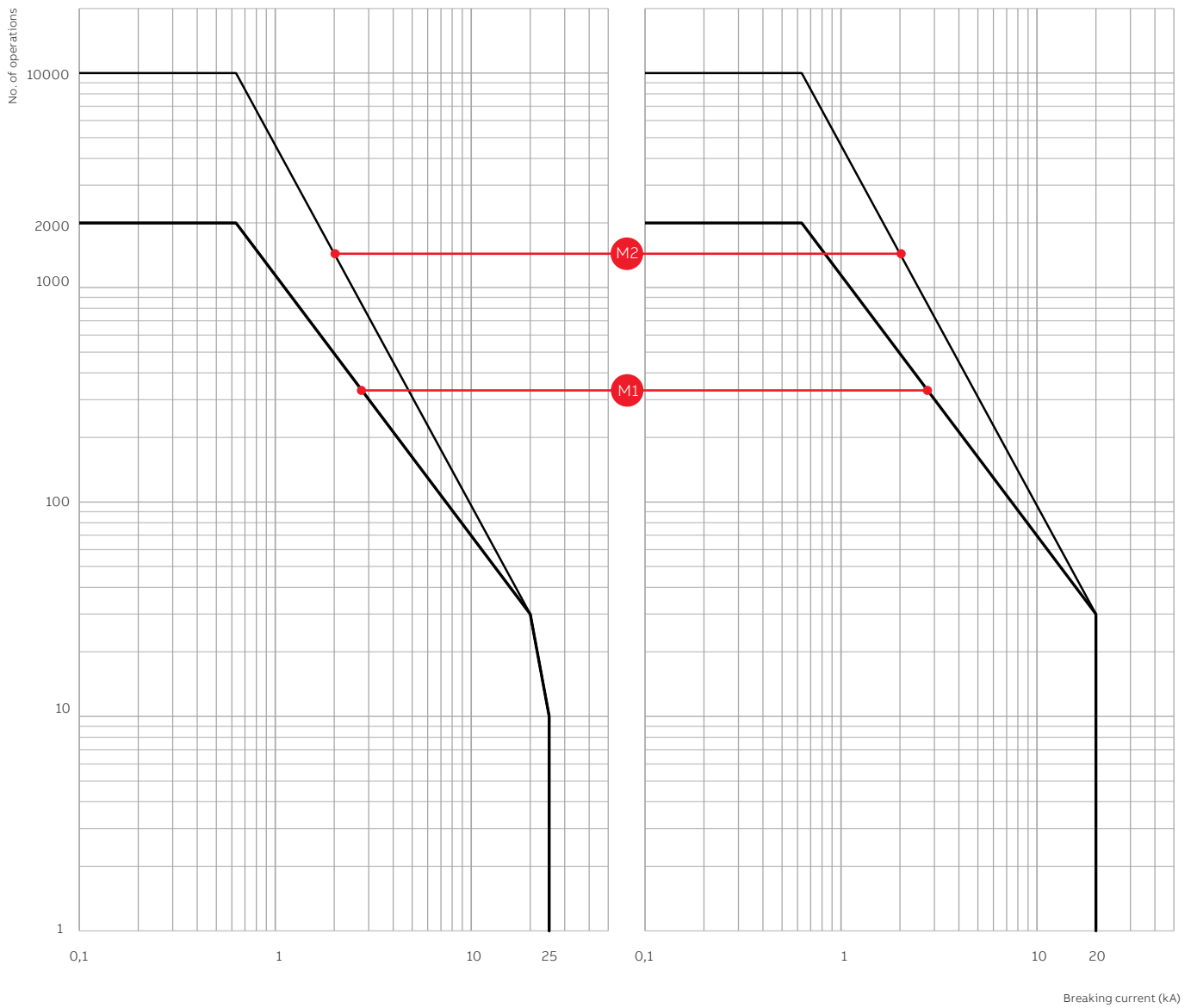

VD40 X0 - 20kA

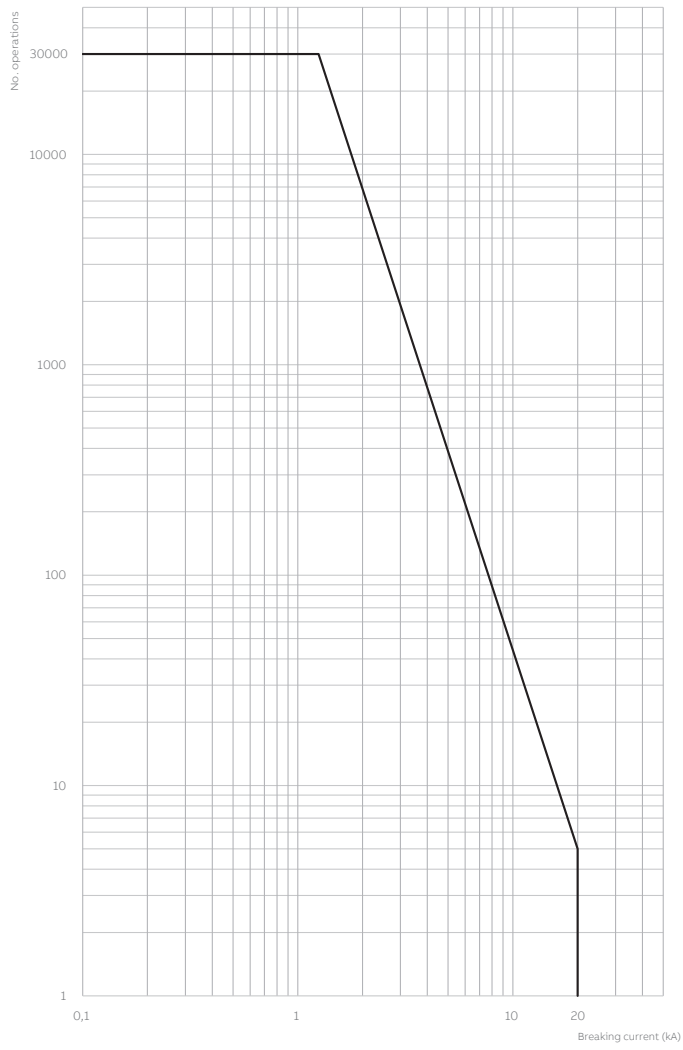

VD40 X0 - 25kA

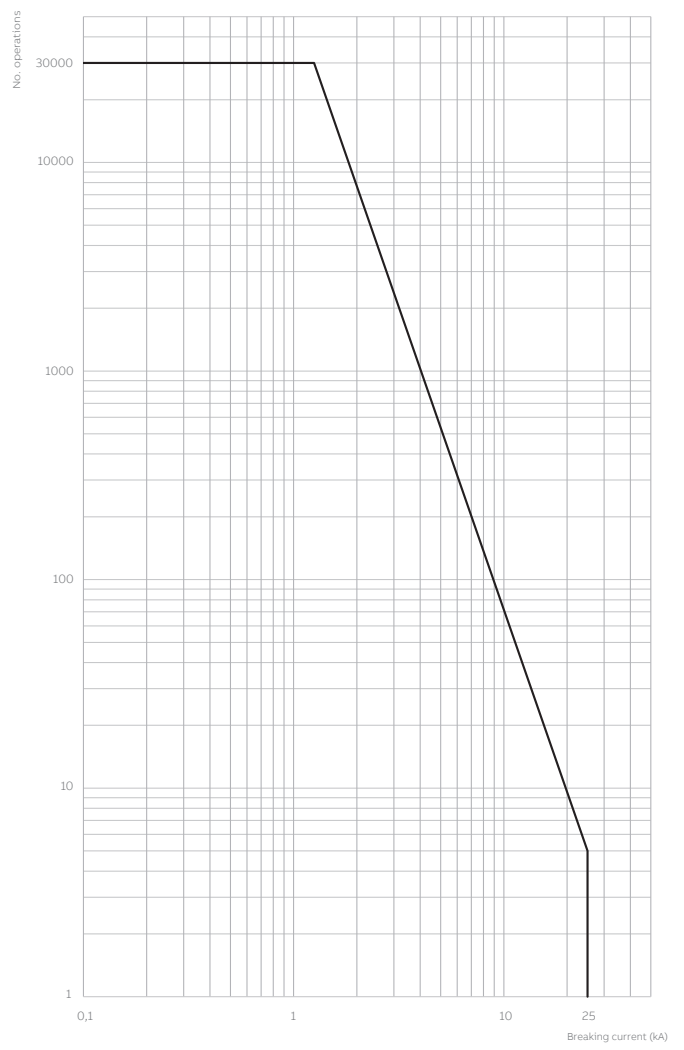

# 34 Environmental Certification

## Environmental Certification

### Life expectancy of product

The product is developed in compliance with the requirements denoted by IEC 62271-200. The design incorporates a life span under indoor service conditions exceeding 30 years (IEC 62271-200 annex GG).

The switchgear is gas-tight with an expected diffusion rate of less than 0.1 % per annum. Referring to the reference-pressure of 1.4 bar, the switchgear will maintain gas-tightness and a gas-pressure better than 1.3 bar<sup>\*)</sup> throughout its designed life span.

<sup>\*)</sup> at 20°C.

## Recycling capability

| Raw Material                       | Weight (kg)   | % of total weight | Recycle | Environmental effects & recycle/reuse processes                              |
|------------------------------------|---------------|-------------------|---------|--|
| Iron                               | 132,80        | 42,53             | Yes     | Separate, utilise in favour of new source (ore)                              |
| Stainless steel                    | 83,20         | 24,93             | Yes     | Separate, utilise in favour of new source (ore)                              |
| Copper                             | 43,98         | 14,09             | Yes     | Separate, utilise in favour of new source (ore)                              |
| Brass                              | 2,30          | 0,74              | Yes     | Separate, utilise in favour of new source (ore)                              |
| Aluminium                          | 8,55          | 2,74              | Yes     | Separate, utilise in favour of new source (ore)                              |
| Zinc                               | 3,90          | 1,25              | Yes     | Separate, utilise in favour of new source (ore)                              |
| Silver                             | 0,075         | 0,024             | Yes     | Electrolysis, utilise in favour of new source                                |
| Thermoplastic                      | 5,07          | 1,63              | Yes     | Make granulate, re-use or apply as high-grade energy additive in cement mill |
| Epoxy incl. 60% quartz             | 26,75         | 8,35              | Yes     | Grind to powder and use as high-grade energy additive in cement mill         |
| Rubber                             | 1,35          | 0,42              | Yes     | High-grade energy additive in refuse incineration                            |
| Dielectric coil                    | 0,21          | 0,066             | Yes     | Reclaim or use as high-grade energy additive in refuse incineration          |
| SF <sub>6</sub> gas                | 3,20          | 1,00              | Yes     | ABB AS in Skien is equipped to reclaim used SF <sub>6</sub> gas              |
| <b>Total recyclables</b>           | <b>311,40</b> | <b>97,32</b>      |         |  |
| Not specified <sup>*)</sup>        | 9,00          |                   |         |  |
| <b>Total weight <sup>**)</sup></b> | <b>320,00</b> | <b>100 %</b>      |         |  |
| Packing foil                       | 0,20          |                   | Yes     | High-grade energy additive in refuse incineration                            |
| Wooden pallet                      | 21,50         |                   | Yes     | Re-use of use as energy additive in refuse incineration                      |

<sup>\*)</sup> Stickers, film-foils, powder coating, screws, nuts, tiny components, grease

<sup>\*\*)</sup> All figures are collected from CCF 3-way module, depending on configuration variation is essential.

## End-of-life

ABB is committed to the protection of the environment and adheres to ISO 14001 standards. It is our obligation to facilitate end-of-life recycling for our products. There exist no explicit requirements for how to handle discarded switchgears at end-of-life.

ABB's recycling service is according to IEC 1634 edition 1995 section 6: «End of life of SF<sub>6</sub> filled equipment» and in particular 6.5.2.a: «Low decomposition»: «No special action is required; non-recoverable parts can be disposed of normally according to local regulations.» We also recommend ABB's website: <http://www.abb.com/SF6>

ABB AS, Power Products Division in Skien is equipped to reclaim SF<sub>6</sub> gas from discarded switchgears.



# Notes





---

**ABB Electrification AS**

Electrification, Distribution Solutions

P.O.Box 108, Sentrum

N-3701 Skien, Norway

Phone: +47 35 58 20 00

**[www.abb.com/medium-voltage](http://www.abb.com/medium-voltage)**